

## #2 Tigerton - 8.5 new OHM-only miles Embarass River Park

State of Wisconsin  
 Department of Natural Resources  
[dnr.wi.gov](http://dnr.wi.gov)

## Motorized Recreation Off-Highway Motorcycle Grant Application

Form 8700-159M (R 3/20)

Page 1 of 3

**Due Date: July 1**

**Notice:** Completion of this form is required under Wisconsin Statute 23.335. Failure to complete this form will result in denial of financial assistance. Personally identifiable information found on this form is not intended to be used for any other purpose. The Department of Natural Resources (DNR) may provide this information to requesters as required by Wisconsin's Open Records law (ss. 19.31 – 19.39, Wis. Stats.).

**Instructions:** Submit one copy of all forms and attachments. See Page 2 for necessary attachments. Send applications to your Community Services Specialist.

DNR Use Only	
Category	Number

### Section 1: Applicant Information

Applicant / Organization Name Embarass River OHV Park				Check Recipient: Individual other than authorized individual to act on behalf of the applicant. <input type="checkbox"/> Select if the same as applicant.			
Individual Authorized to Act on Behalf of Applicant per Resolution Elizabeth Reilly				Check Recipient Name (Name to Appear on Check) Village of Tigerton			
Title Park Manager				Title			
Address 221 Birch St.				Address 221 Birch St			
City Tigerton		State WI	ZIP Code 54486	City Tigerton		State WI	ZIP Code 54486
Telephone Number (715) 881-1135			Email Address tigertonatvpark@frontiernet.net				

### Section 2: Project Information Required for all Projects

Project Title OHM Development Part II						
County Shawano	Township 26 N	Range 12	Section 10	¼ ¼ SW	¼ SW	GPS Coordinates: Lat. 44.74 Long. -89.04

### Project Description Summary

The Embarass River Campground and OHV Park would like to expand the number of miles of trails available to Off-Highway Motorcycles (OHM's).

### Estimated Cost

Development \$11,679.45	Trail Rehab.	Total Estimated Cost \$11,679.45
----------------------------	--------------	-------------------------------------

### Applicant Certification

Printed Name of Authorized Official Elizabeth Reilly	Official's Title Park Manager
---	----------------------------------

As the applicant's authorized official, I certify that, to the best of my knowledge, the information in this application is true and correct.

  
 Signature of Authorized Official

6/24/2020  
 Date Prepared

**Appendix B – Required for Trail Rehabilitation or Development**

Trail Rehab     New Trail

County	Township	Range	Section	¼ ¼	¼	GPS Coordinates:
Shawano	26 N	12	10	SW	SW	Lat. 44.74 Long. -89.04

Funded Trail Name or Number	Has this trail ever received development or rehabilitation funds in the past?
N/A	<input type="radio"/> Yes <input checked="" type="radio"/> No    Year: _____ \$ _____

Trail is located on:	Length of Easement or Landowner Use Agreement	Expiration Date
<input type="radio"/> Private property <input checked="" type="radio"/> Public property	N/A years	

Landowner Where Trail is Located	Telephone Number
Village of Tigerton	(715) 881-1135

What other recreational trail uses are planned for this trail?

The 8.5 miles of new trails will be limited to OHM use only.  
If there are other Recreational uses planned, how much of the trail development/rehab. cost will be paid for by other users?

How many miles would be affected if this project is not funded?	If not funded, will this result in closure of a trail?
8.5	<input type="radio"/> Yes <input checked="" type="radio"/> No

Is this a critical section to the overall trail system?	Is there a reasonable alternative?
<input type="radio"/> Yes <input type="radio"/> No	

Does any section of this trail contain a bridge?	Will this bridge require rehabilitation in the next few years?	Load capacity of the bridge.
<input checked="" type="radio"/> Yes <input type="radio"/> No	<input type="radio"/> Yes <input checked="" type="radio"/> No	<input type="radio"/> Engineered <input type="radio"/> Estimated lbs. <input checked="" type="radio"/> Unknown

- Yes     No    Have you contacted your local DNR Water Management Specialist (WMS) regarding a permit?
- Yes     No    Is a permit needed? (Please provide any written correspondence from WMS.)
- Yes     No    Will this project be located near or cross any intermittent or perennial waterway? Surface Water Data Viewer
- Yes     No    Will this project be located near or cross any wetland?
- Yes     No    Will this project involve land disturbance – including clearing and grubbing – of 1 acre or more of land?  
DNR Storm Water Contact List. Note: Reasonable calculations of the treadway and actual soil disturbance determines this number.

**Trail Project Detailed Description**

The Embarrass River OHV Park proposes 8.5 miles of new trail for OHM's. This trail would be on the same ~500 acres as the current ATV trails but would provide pinch points to allow OHM's only on the new miles. The trail will use all current ATV trail structures (bridges/ culverts) for crossing waterways to avoid disruption of wetlands and minimize cost. This trail will incorporate some flatland woods riding as well as rock outcroppings to appeal to some of the riders who enjoy trail areas. The majority of work is cutting logging slash and installing signs. The major expenses are trail and route marking materials. Minimal power equipment may be needed. Volunteers will complete most of the work. OHM's would also be able to ride the approximate 20 miles of current Atv Trails on the property, which will allow families to all ride together if they have different types Off-highway vehicles.

With approval from the Village of Tigerton and Shawano County Highway Department, we need to create an OHM Route to allow limited use motorcycles access to both sections of OHM trail since they are separated by a water body and only accessible by road, the proposed longest route would extend from the intersection of Hwy 45 and CTH M east on CTH M to the south access gate of the ATV trails (1.7 miles) and the entirety of Quad Park Lane. We have proposed three different route options if the overseeing departments don't agree with the fullest extent of the route. Both of these roads listed above are already designated as ATV route. Village employees will install route signs to DOT specifications. Labor and cost of signs will be in the only expenses for the route. Trail will be closed to OHM's in winter,

For use with Recreation Grant Application Forms

Project Name: OHM Development Part II		Prepared By: Elizabeth Reilly	Date 06/23/2020
County Shawano	Project Applicant: Embarrass River OHV Park	Landowner Name Village of Tigerton	<input checked="" type="radio"/> Public <input type="radio"/> Private

Indicate - (C) Contract , (F) Force Acct., (D) Donated					
	DEVELOPMENT PROJECT ITEMS <i>List by individual item or break down by Use Areas (See Item List On Back Of This Form)</i>	Quantity	Unit of Measure	Component Costs	Estimated Total Item Cost
D	Trails				
D	Clear brush	300	hrs	\$0.00	
D	Trail Sign installation	40	hrs	\$0.00	
F	Village Labor	65	hrs	\$25.00	\$1,625.00
F					
F					
F	Trail Signs				
F	Carsonite posts	400	Ea.	\$16.00	\$6,400.00
F	OHM 3x3" decals 6 per sheet	67	Ea.	\$13.00	\$871.00
F	Arrow 3x3" decal 6 per sheet	67	Ea.	\$13.00	\$871.00
F	Yield decals 3x3"	60	Ea	\$2.00	\$120.00
F	Trail Cross Warning 3x3"	80	Ea	\$1.00	\$80.00
F	Caution decal	15	Ea	\$3.00	\$45.00
F	Other Miscellaneous signs	1	LS	\$300.00	\$300.00
F	Pink flagging 12/case	1	case	\$25.00	\$25.00
F	Tree paint 6/case	12	cases	\$25.00	\$300.00
F	Trail sign installation tool	1	ea	\$215.00	\$215.00
	Route Signs				
F	Off Highway Motorcycle Route 24x18"	12	ea	\$33.00	\$396.00
F	Begin or End Signs 12 x 9"	7	ea	\$13.00	\$91.00
F	Sign Posts	12	ea	\$30.00	\$360.00
F	Two Direction Arrow 12 x 9"	1	ea	\$13.00	\$13.00
F	Turn & Straight arrow 12 x 9"	2	ea	\$13.00	\$26.00
F	Hardware for installation	1	LS	\$75.00	\$75.00
<b>TOTAL\$</b>					<b>\$11,813.00</b>

**NOTE: For acquisition projects, complete the Acquisition Project Cost Estimate Section**

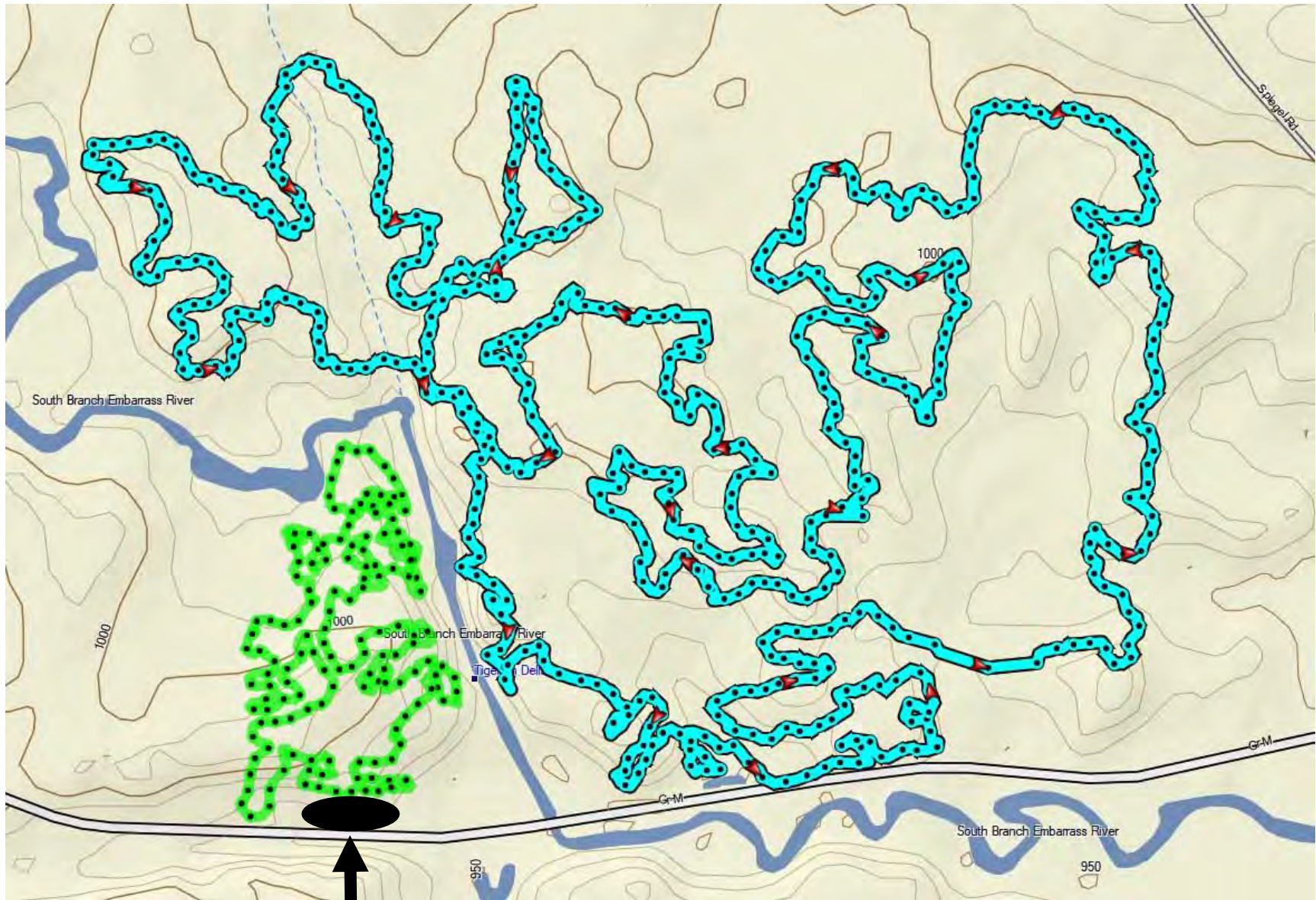

Parking



# Surface Water Data Viewer Map



- Legend**
- Municipality
  - State Boundaries
  - County Boundaries
  - Major Roads**
  - Interstate Highway
  - State Highway
  - US Highway
  - County and Local Roads**
  - County HWY
  - Local Road
  - Railroads
  - Tribal Lands
  - Rivers and Streams
  - Intermittent Streams
  - Lakes and Open water
  - Index to EN\_Image\_Basemap\_Leaf\_Off



NAD\_1983\_HARN\_Wisconsin\_TM

1: 15,840

DISCLAIMER: The information shown on these maps has been obtained from various sources, and are of varying age, reliability and resolution. These maps are not intended to be used for navigation, nor are these maps an authoritative source of information about legal land ownership or public access. No warranty, expressed or implied, is made regarding accuracy, applicability for a particular use, completeness, or legality of the information depicted on this map. For more information, see the DNR Legal Notices web page: <http://dnr.wi.gov/legal/>

## Notes

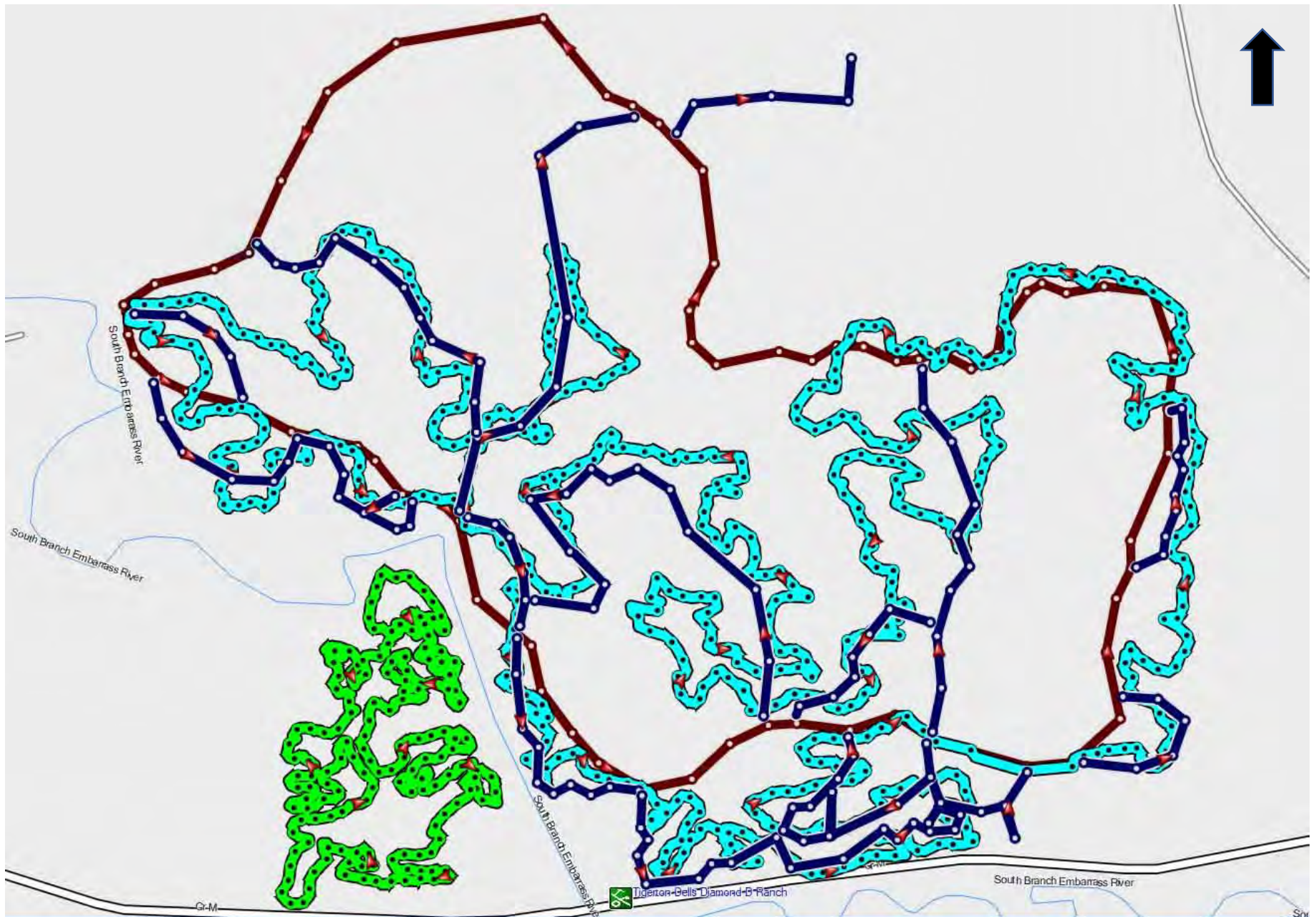

Dark blue/ Red is current ATV Trails

Light Blue is Phase 2 of OHM

Green is completed trails.



# Surface Water Data Viewer Map

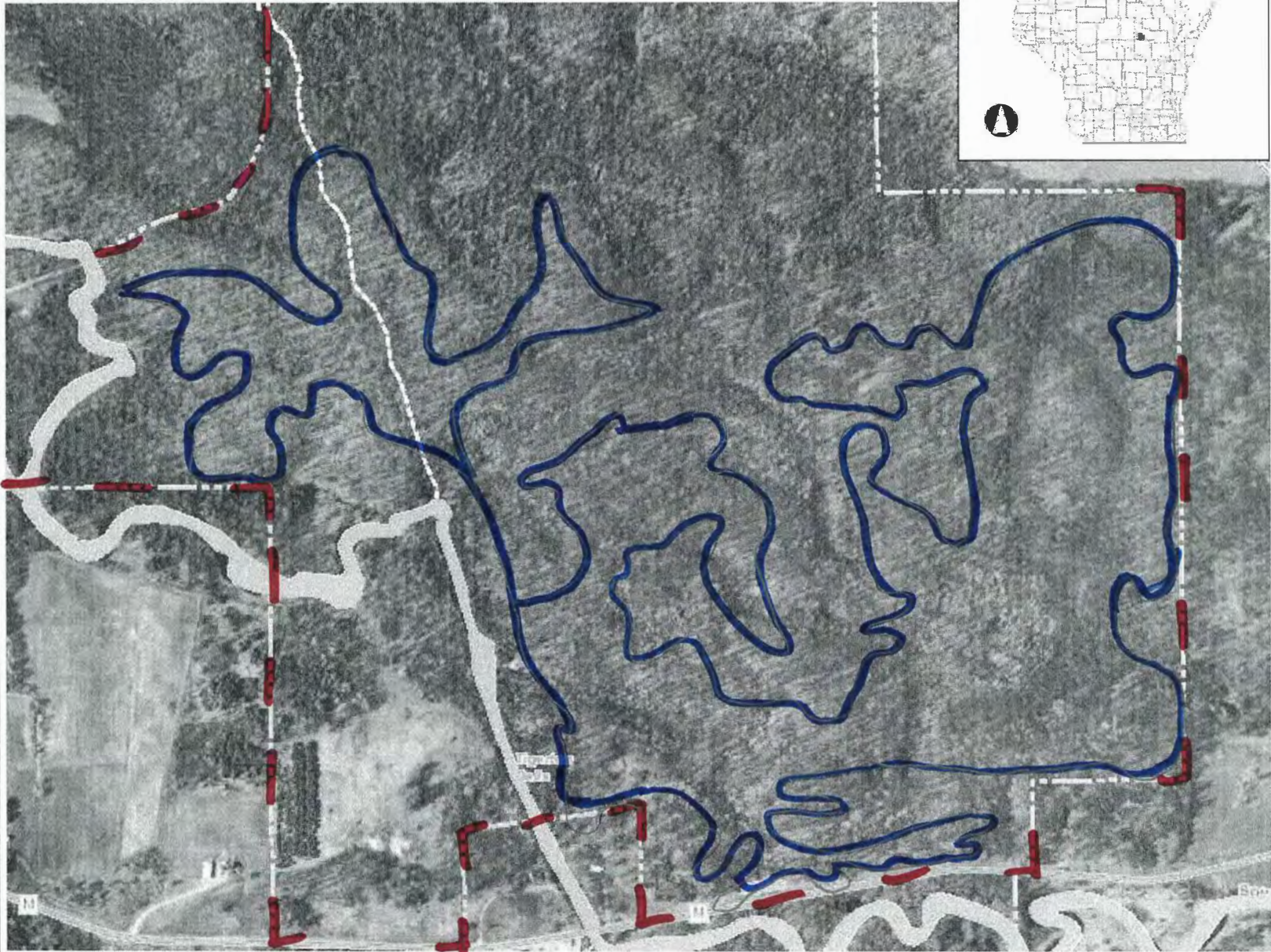

## Legend

- Municipality
- State Boundaries
- County Boundaries
- Major Roads**
  - Interstate Highway
  - State Highway
  - US Highway
- County and Local Roads**
  - County HWY
  - Local Road
- Railroads
- Tribal Lands
- Rivers and Streams
- Intermittent Streams
- Lakes and Open water
- Index to EN\_Image\_Basemap\_Leaf\_Off



NAD\_1983\_HARN\_Wisconsin\_TM

1: 7,920

DISCLAIMER: The information shown on these maps has been obtained from various sources, and are of varying age, reliability and resolution. These maps are not intended to be used for navigation, nor are these maps an authoritative source of information about legal land ownership or public access. No warranty, expressed or implied, is made regarding accuracy, applicability for a particular use, completeness, or legality of the information depicted on this map. For more information, see the DNR Legal Notices web page: <http://dnr.wi.gov/legal/>

## Notes



# Surface Water Data Viewer Map

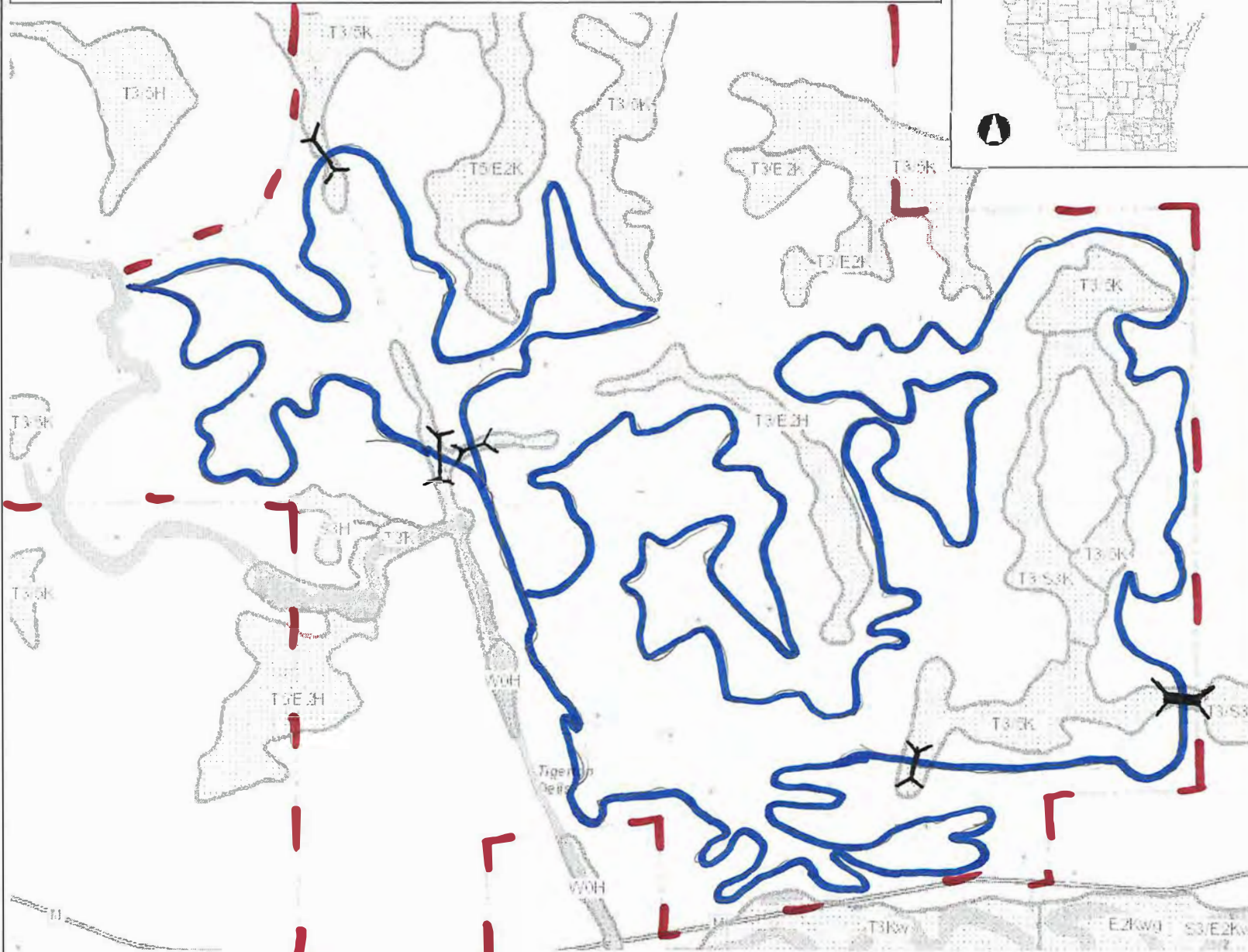

## Legend

- ◆ Wetland Identifications and Confirmations
- Wetland Class Points
  - Dammed pond
  - Excavated pond
  - Filled excavated pond
  - Filled/draind wetland
  - Wetland too small to delineate
- ◆ Filled Points
- Wetland Class Areas
  - Wetland
  - Upland
- ◆ Filled Areas
- Wetland Class Points
  - Dammed pond
  - Excavated pond
  - Filled excavated pond
  - Filled/draind wetland
  - Wetland too small to delineate
- ◆ Filled Points
- Wetland Class Areas
  - Wetland
  - Upland
- ◆ Filled Areas
- Municipality
- State Boundaries
- County Boundaries
- Major Roads
  - Interstate Highway
  - State Highway
  - US Highway
- County and Local Roads
  - County HWY
  - Local Road
- ◆ Railroads



NAD\_1983\_HARN\_Wisconsin\_TM

1: 7,920

DISCLAIMER: The information shown on these maps has been obtained from various sources, and are of varying age, reliability and resolution. These maps are not intended to be used for navigation, nor are these maps an authoritative source of information about legal land ownership or public access. No warranty, expressed or implied, is made regarding accuracy, applicability for a particular use, completeness, or legality of the information depicted on this map. For more information, see the DNR Legal Notices web page: <http://dnr.wi.gov/legal/>

## Notes

 Culverts Already in place from ATV Trail





# Surface Water Data Viewer Map

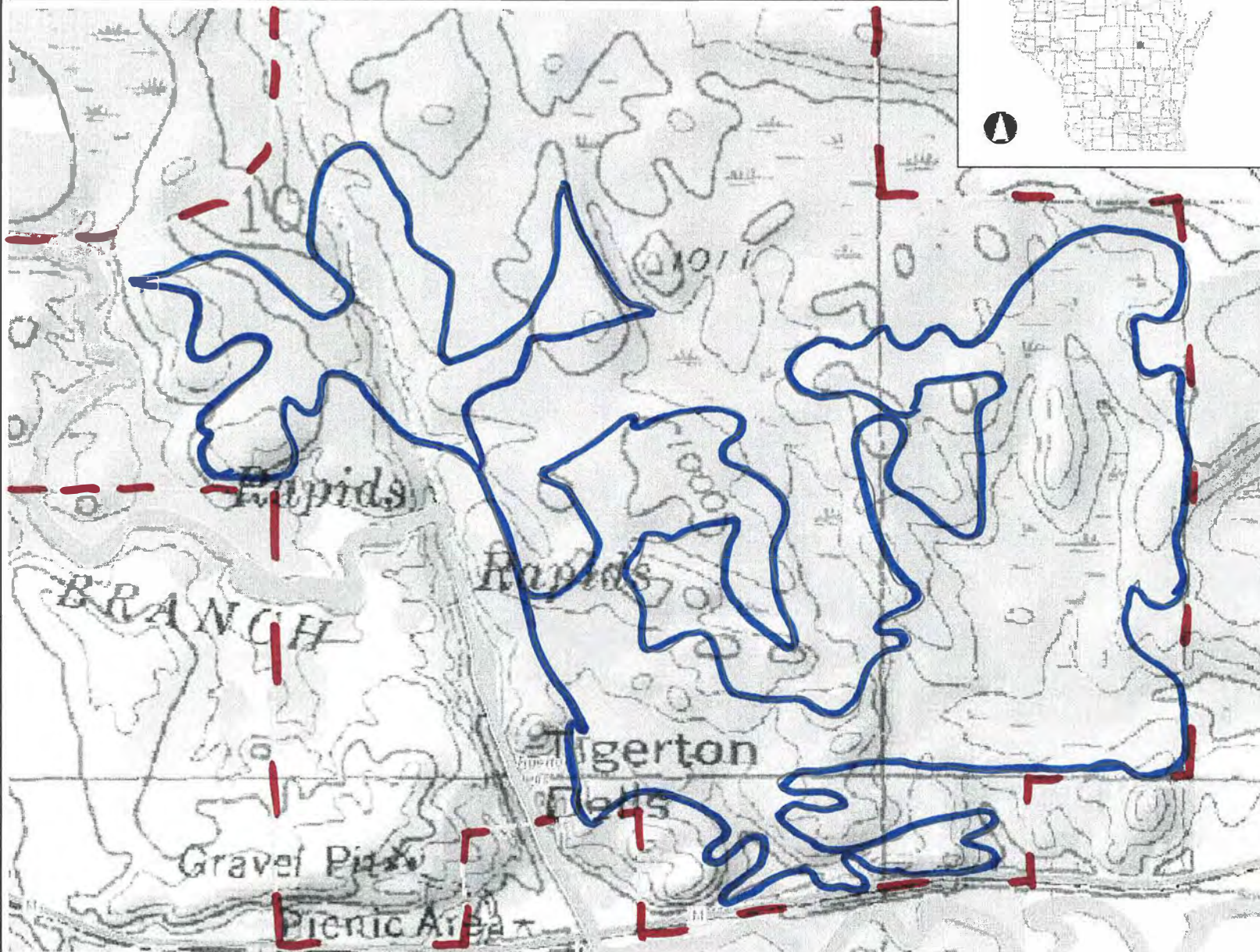

## Legend

- Municipality
- State Boundaries
- County Boundaries
- Major Roads**
  - Interstate Highway
  - State Highway
  - US Highway
- County and Local Roads**
  - County HWY
  - Local Road
- Railroads
- Tribal Lands
- Rivers and Streams
- Intermittent Streams
- Lakes and Open water
- 24K USGS Quad Index - Level 7 - 16

0.3                      0                      0.13                      0.3 Miles

NAD\_1983\_HARN\_Wisconsin\_TM

1: 7,920

DISCLAIMER: The information shown on these maps has been obtained from various sources, and are of varying age, reliability and resolution. These maps are not intended to be used for navigation, nor are these maps an authoritative source of information about legal land ownership or public access. No warranty, expressed or implied, is made regarding accuracy, applicability for a particular use, completeness, or legality of the information depicted on this map. For more information, see the DNR Legal Notices web page: <http://dnr.wi.gov/legal/>

## Notes

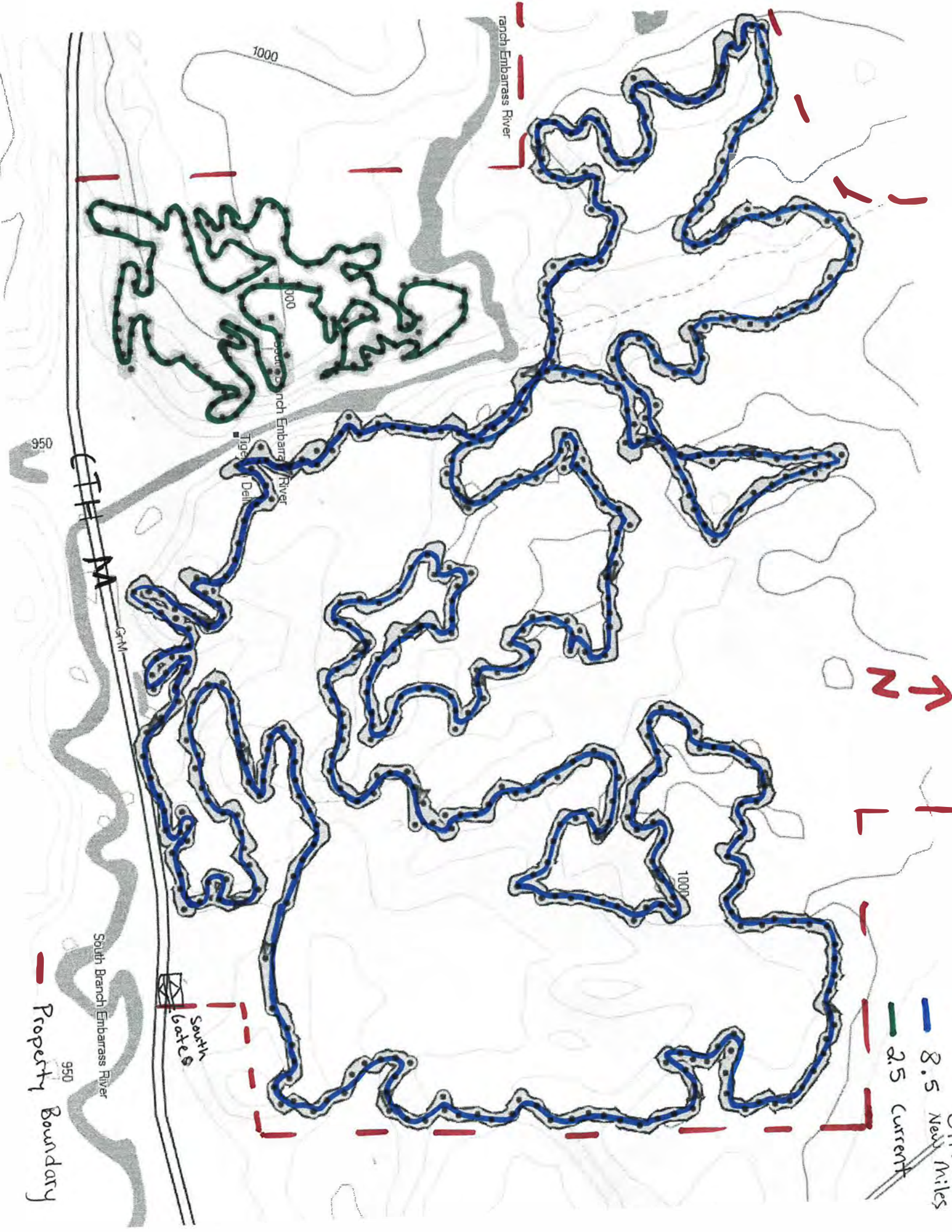



# ATV/UTV TRAIL MAP

SEE BACK FOR PARK RULES

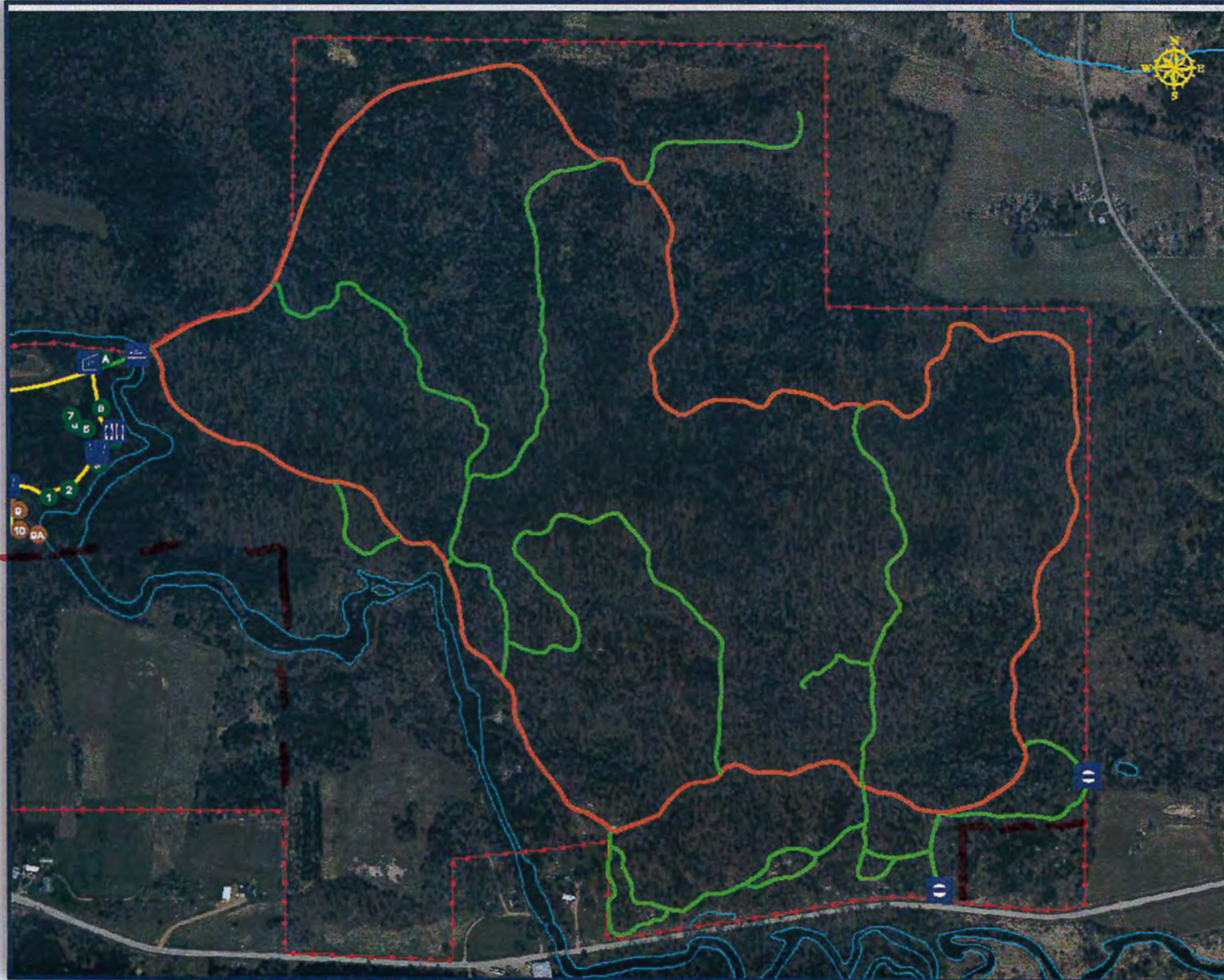

## Embarass River ATV Park

- Roads
- Main Trail
- Secondary Trail
- Boundary
- Waterbodies
- ATV Loading Ramp
- ATV Wash Station
- Bridge
- Firewood Shed
- Gate
- Information Kiosk
- Office
- Parking
- Playground
- Potable Water
- RV Dump Station
- Resident Camper
- Restroom
- Shelter