

Motorized Recreation Grant Application

For: (choose all that apply)

Due Date: April 15

- ATV/UTV Trail Aid
 Snowmobile Trail Aid

Notice: Completion of this form is required under Wisconsin Statutes 23.09(26) and 23.33. Failure to complete this form will result in denial of financial assistance. Personally identifiable information found on this form is not intended to be used for any other purpose. The Department of Natural Resources (DNR) may provide this information to requesters as required by Wisconsin's Public Records law (ss. 19.31 – 19.39, Wis. Stats.).

Instructions: Applications may combine more than one source of funds. They may be submitted for consideration of traditional ATV, UTV, Snowmobile and Motorized Stewardship funding. Submit one copy of all forms and attachments. See Page 2 for necessary attachments. Send applications to your [Community Services Specialist](#).

DNR Use Only	
Category	Number

Section 1: Applicant Information

Applicant / Organization Name Jackson County Forestry and Parks			Check Recipient: Individual other than authorized individual to act on behalf of the applicant. <input checked="" type="checkbox"/> Select if the same as applicant.		
Individual Authorized to Act on Behalf of Applicant per Resolution Jim Zahasky			Check Recipient Name (Name to Appear on Check) Jim Zahasky		
Title Jackson Co Forestry and Parks Admin.			Title Jackson Co Forestry and Parks Admin.		
Address W9790 Airport Rd			Address W9790 Airport Rd		
City Black River Falls	State WI	ZIP Code 54615	City Black River Falls	State WI	ZIP Code 54615
Telephone Number (715) 284-8475		Email Address Jim.Zahasky2@Jacksoncountywi.gov			

Section 2: Project Information Required for all Projects

Project Title North Crawford Hills					Current Funded Miles 101.1	New Miles (if applicable)
County Jackson	Township 22 N	Range 2	Section 36	<input type="radio"/> E <input checked="" type="radio"/> W	GPS Coordinates: Lat. 44.344588 Long. -90.573226	¼ ¼ ¼

Project Description Summary

Jackson County And Forestry and Parks Department proposes to rehabilitate 4600 feet of trail north of Crawford Creek. This trail is very sandy and erodes causing washouts during rain events. There are 2 to 3 feet banks along the trail from the past heavy use channelizing the water down the middle of the trail. We will taper the banks relieving the steepness but would not able to remedy all of the erosion. Planning adding 12 inches of 1 1/2 gravel plus fines that compact to 8 inches this will eliminate any further trail erosion. This trail is open to ATV's all year and UTV's in the summer.

I certify that all maintenance land use agreements are on file.

Estimated Cost

Maintenance	Acquisition	Insurance	Development	Bridge Rehab.	Trail Rehab.	Total Estimated Cost
					\$47,270.00	\$47,270.00
Leave Blank – DNR Use Only						

Applicant Certification

Printed Name of Authorized Official Jim Zahasky	Official's Title Jackson County Forestry and Parks Admin.
--	--

As the applicant's authorized official, I certify that, to the best of my knowledge, the information in this application is true and correct.

 Signature of Authorized Official

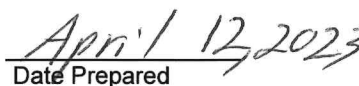
 Date Prepared

Appendix B – Required for Trail/Qualified Troute Rehab, Reroute, or Development

Trail Rehab Qualified Troute New Trail Trail Reroute (Mandatory or Discretionary)

County	Township	Range	<input type="radio"/> E <input checked="" type="radio"/> W	Section	1/4 1/4	1/4	GPS Coordinates: Lat. 44.344588 Long. -90.573226
Jackson	22 N	2					

Funded Trail Name or Number (SNARS if applicable)	Has this trail ever received development or rehabilitation funds in the past?
Pray or Trail 54	<input type="radio"/> Yes <input checked="" type="radio"/> No Year: _____ \$ _____

Trail is located on: <input type="radio"/> Private property <input checked="" type="radio"/> Public property	Length of Easement or Landowner Use Agreement _____ years	Expiration Date
---	--	-----------------

Landowner Where Trail is Located	Telephone Number
Jackson County	(715) 284-8475

What other recreational trail uses are planned for this trail?

Snowmobile

If there are other Recreational uses planned, how much of the trail development/rehab. cost will be paid for by other users?

None

How many miles would be affected if this project is not funded? .8	Will this result in closure of a trail? <input type="radio"/> Yes <input checked="" type="radio"/> No
---	--

Is this a critical section to the overall trail system? <input type="radio"/> Yes <input checked="" type="radio"/> No	Is there a reasonable alternative? None
--	--

Does any section of this trail contain a bridge? <input checked="" type="radio"/> Yes <input type="radio"/> No	Will this bridge require rehabilitation now or in the next few years? <input type="radio"/> Yes <input checked="" type="radio"/> No	What is the weight of your puller & drag/grading equipment? _____ lbs.
---	--	---

- Yes No Have you contacted your local [DNR Water Management Specialist \(WMS\)](#) regarding a permit?
- Yes No Is a permit needed? (Please provide any written correspondence from WMS.)
- Yes No Will this project be located near or cross any intermittent or perennial waterway? [Surface Water Data Viewer](#)
- Yes No Will this project be located near or cross any wetland?
- Yes No Will this project involve land disturbance – including clearing and grubbing – of 1 acre or more of land? (Less than 4/10th mile for a typical trail) [DNR Storm Water Contact List](#)

Trail Project Detailed Description

Jackson County And Forestry and Parks Department proposes to rehabilitate 4600 feet of trail north of Crawford Creek. This trail is very sandy and erodes causing washouts during rain events. When the trail is wet it is like quick sand and when it is dry it's like blow sand. Trail is so heavily used and groomed weekly in the summer that the sand has no binder left to hold it in place. There are 2 to 3 feet banks along the trail from the past heavy use channelizing the water down the middle of the trail. We will taper the banks relieving the steepness but would not able to remedy all of the erosion. Planning adding up to a foot of 1 1/2 gravel plus fines that compact to 8 inches this will eliminate any further trail erosion. This trail is open to ATV's all year and UTV's in the summer.

For use with Recreation Grant Application Forms

Project Name: North Crawford Hills		Prepared By: Jim Zahasky	Date: 03/06/2023
County: Jackson	Project Applicant: Jackson County Forestry and Parks	Landowner Name: Jackson County	<input checked="" type="radio"/> Public <input type="radio"/> Private

Indicate - (C) Contract , (F) Force Acct., (D) Donated



	DEVELOPMENT PROJECT ITEMS <i>List by individual item or break down by Use Areas (See Item List On Back Of This Form)</i>	Quantity	Unit of Measure	Component Costs	Estimated Total Item Cost
C	1-1/4 inch base course	3,100	tons	\$13.00	40,300.00
F	Bulldozer (DOT 217)	50	Hours	\$53.00	2,650.00
F	Labor	70	Hours	\$31.00	2,170.00
F	Dump Truck (DOT 128)	25	Hours	\$60.00	1,500.00
F	20 Ton Trailer (DOT 493)	25	Hours	\$26.00	650.00
TOTAL \$					\$47,270.00

NOTE:

- For development projects, contingency and indirect costs are not eligible expenses.
- For acquisition projects, complete the Acquisition Project Cost Estimate Section of this form.





2023 ATV & Snowmobile Trail Projects

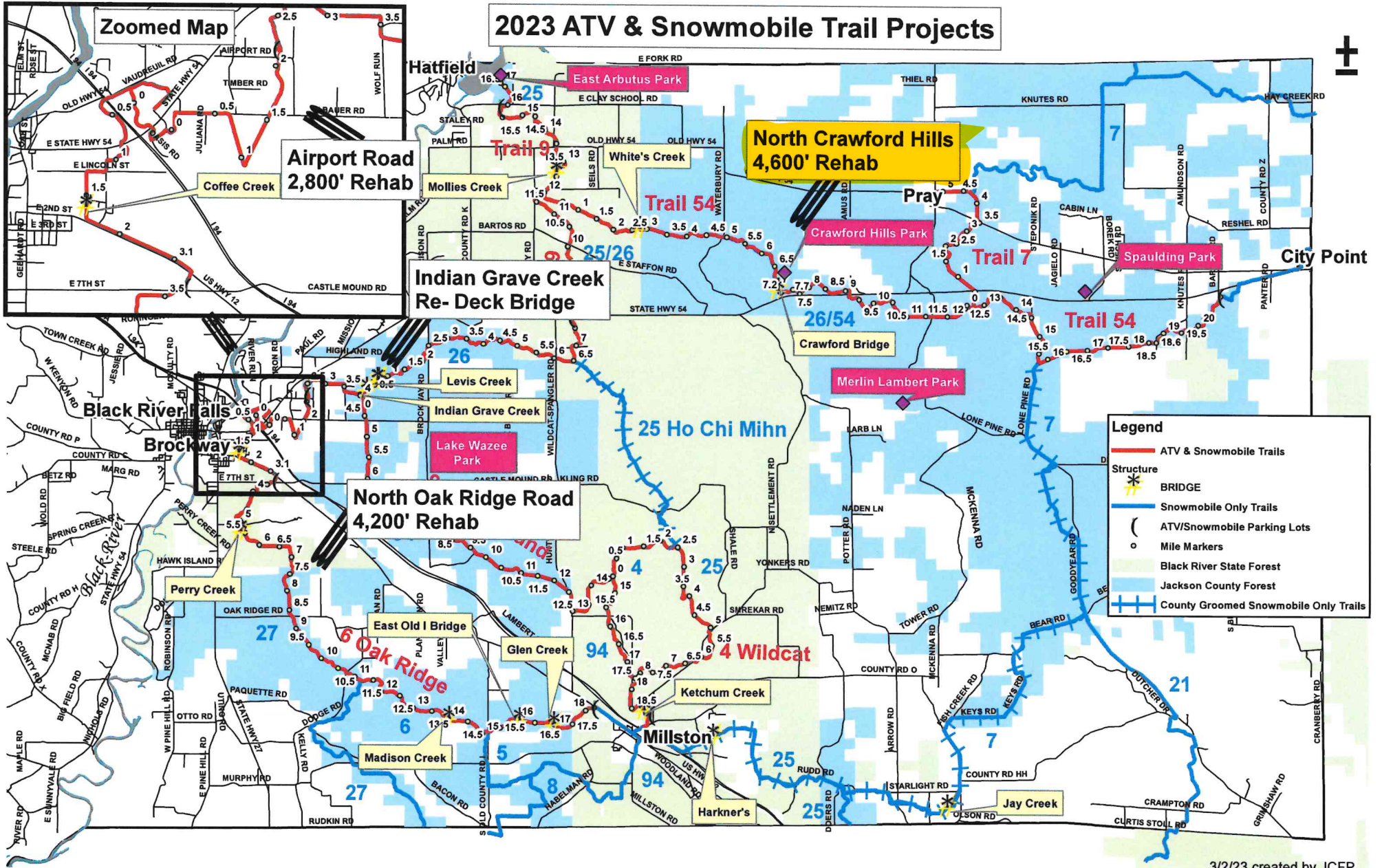

North Crawford Hills Trail Rehabilitation Project

Aerial Photo Map

T 22 N, R 02 W, Section 25 & 36, Town of Komensky

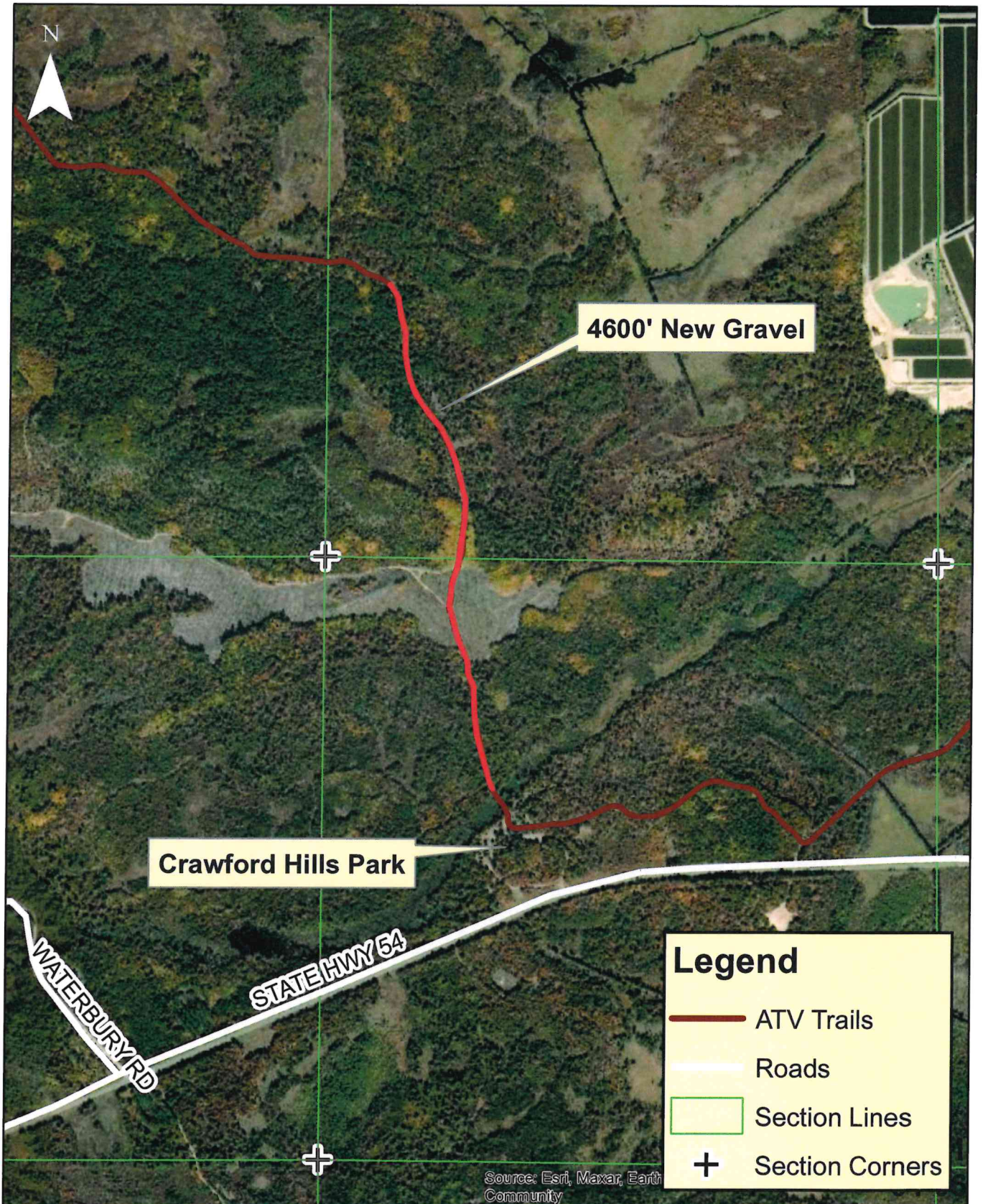

Drafted by: JCFP 4/10/23



North Crawford Wetland Map

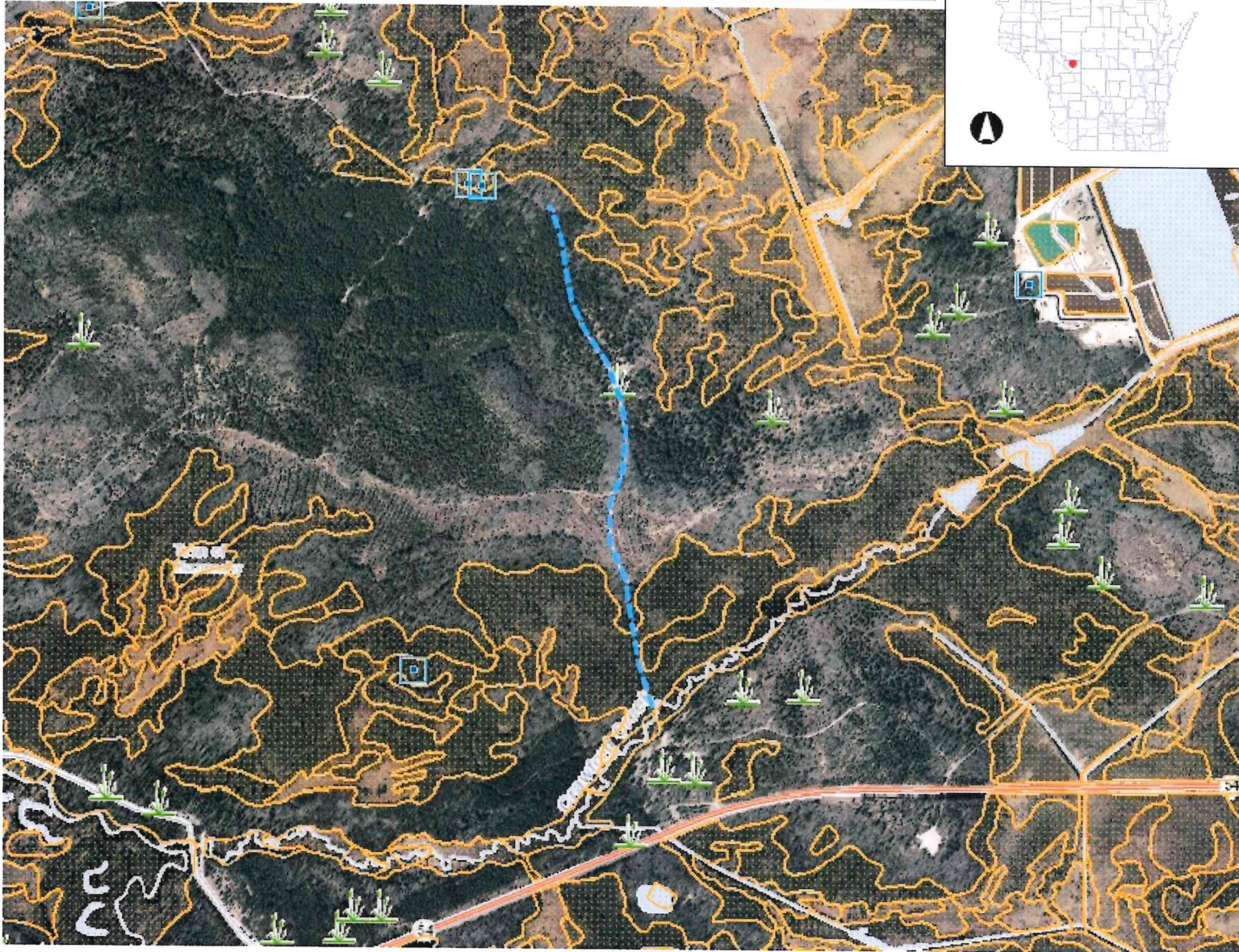

Legend

- Wetland Class Areas
- Wetland Class Points**
- Dammed pond
- Excavated pond
- Filled/draind wetland
- Wetland too small to delineate
- Filled excavated pond
- Filled Points
- Wetland Class Areas
- Filled Areas
- Wetland Class Areas
- Wetland Class Points**
- Dammed pond
- Excavated pond
- Filled/draind wetland
- Wetland too small to delineate
- Filled excavated pond
- Filled Points
- Wetland Class Areas
- Filled Areas
- Wetland Identifications and Confirmations
- Municipality**
- State Boundaries
- County Boundaries
- Major Roads**
- Interstate Highway
- State Highway
- US Highway
- County and Local Roads**
- County HWY
- Local Road
- Railroads**
- Tribal Lands
- Rivers and Streams**

0.5 0 0.25 0.5 Miles

NAD_1983_HARN_Wisconsin_TM

1: 15,840

DISCLAIMER: The information shown on these maps has been obtained from various sources, and are of varying age, reliability and resolution. These maps are not intended to be used for navigation, nor are these maps an authoritative source of information about legal land ownership or public access. No warranty, expressed or implied, is made regarding accuracy, applicability for a particular use, completeness, or legality of the information depicted on this map. For more information, see the DNR Legal Notices web page: <http://dnr.wi.gov/legal/>

Notes

North Crawford Hills Trail Rehabilitation Project

Aerial Photo Map

T 22 N, R 02 W, Section 25 & 36, Town of Komensky

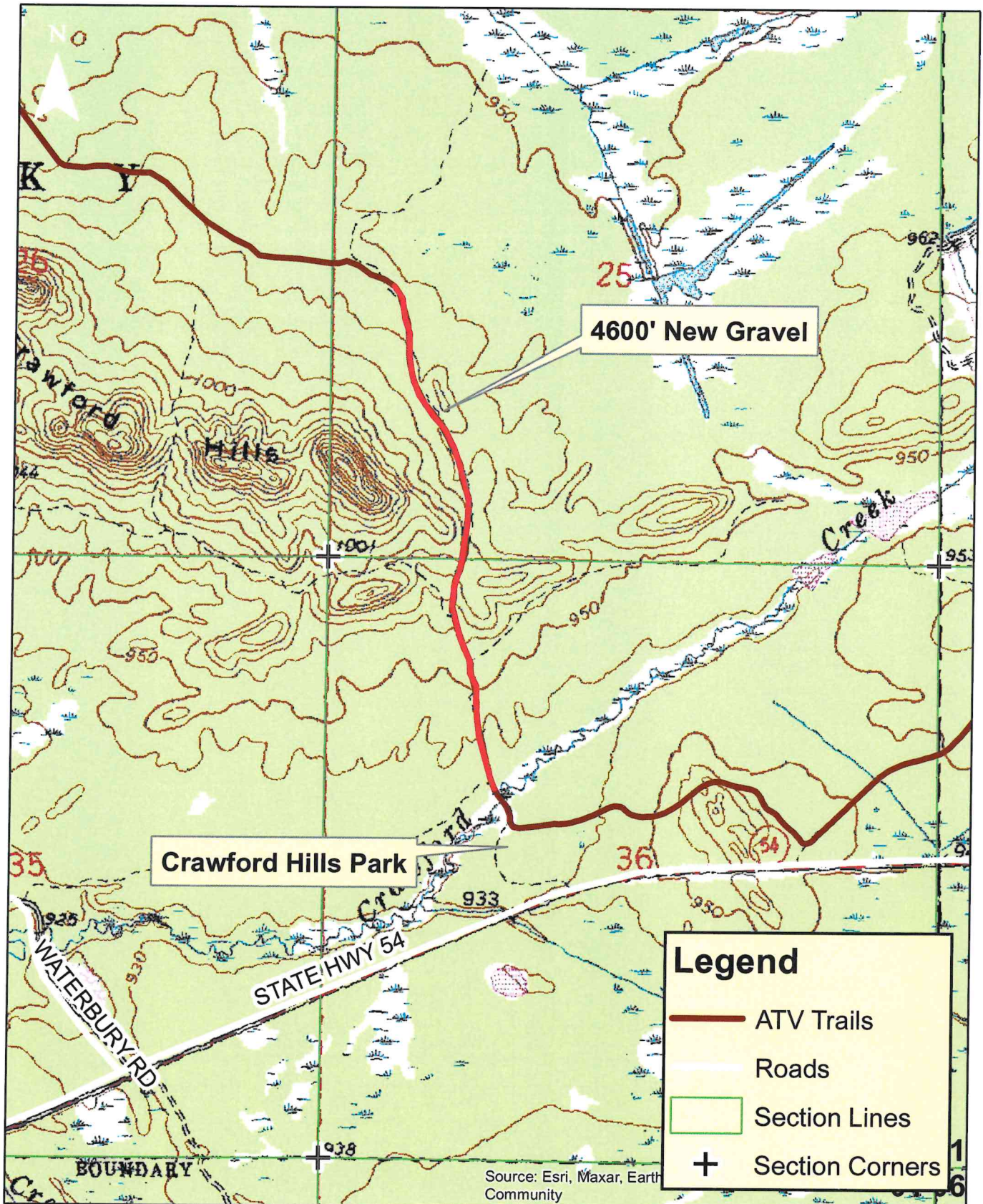

Drafted by: JCFFP 4/10/23



CLARK COUNTY

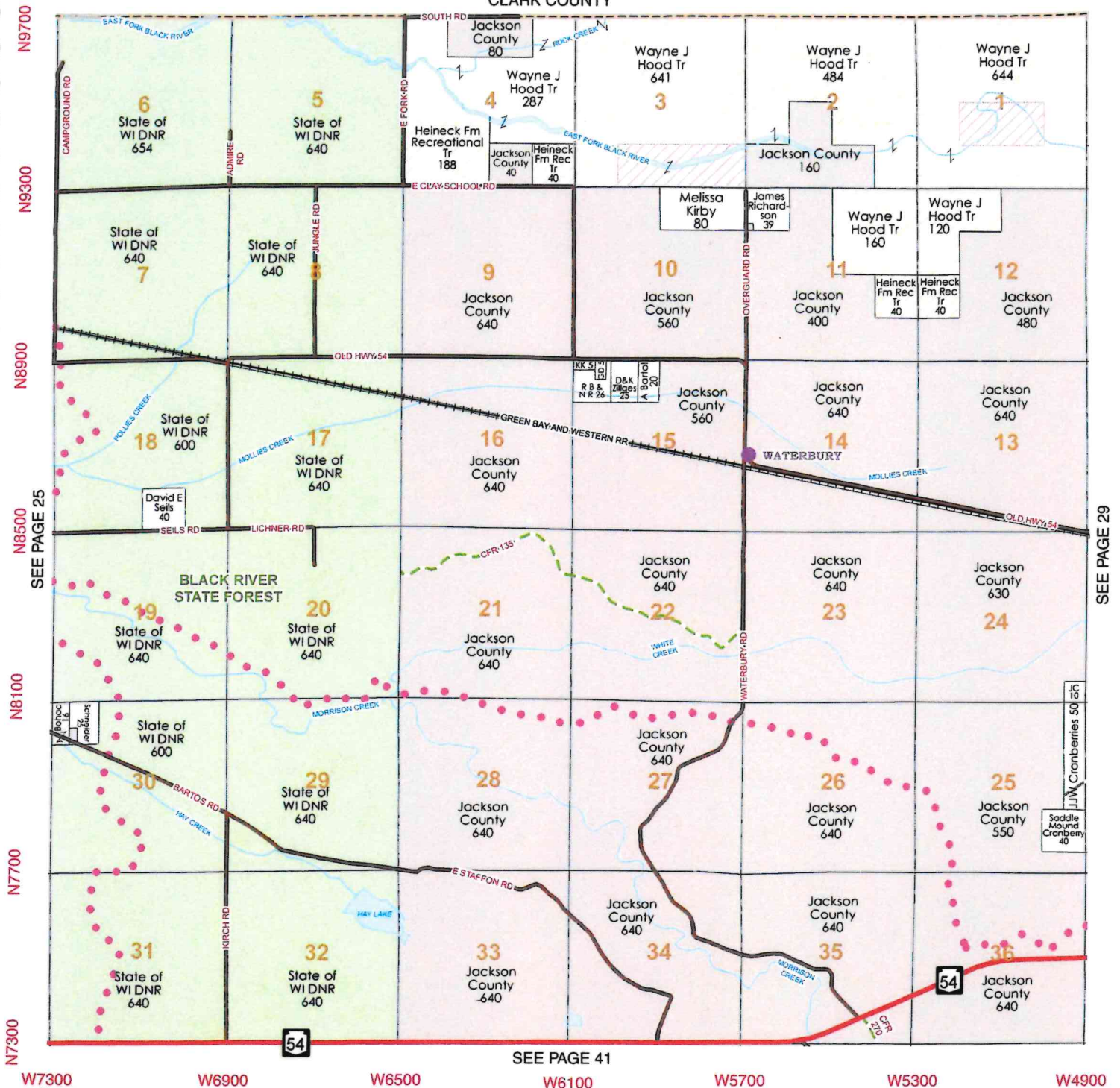

W7300 W6900 W6500 W6100 W5700 W5300 W4900

Join us as we grow kids in our community and empower young people with the skills to lead for a lifetime.

Volunteer Today!