

#9 Jackson Co - Indian Creek Bridge Redecking

State of Wisconsin
 Department of Natural Resources
dnr.wi.gov

Motorized Recreation Grant Application

For: (choose all that apply)

Form 8700-159 (R 04/22)

Page 1 of 5

- ATV/UTV Trail Aid
 Snowmobile Trail Aid

Due Date: April 15

Notice: Completion of this form is required under Wisconsin Statutes 23.09(26) and 23.33. Failure to complete this form will result in denial of financial assistance. Personally identifiable information found on this form is not intended to be used for any other purpose. The Department of Natural Resources (DNR) may provide this information to requesters as required by Wisconsin's Public Records law {ss. 19.31 – 19.39, Wis. Stats.}.

Instructions: Applications may combine more than one source of funds. They may be submitted for consideration of traditional ATV, UTV, Snowmobile and Motorized Stewardship funding. Submit one copy of all forms and attachments. See Page 2 for necessary attachments. Send applications to your [Community Services Specialist](#).

DNR Use Only	
Category	Number

Section 1: Applicant Information

Applicant / Organization Name Jackson County Forestry and Parks			Check Recipient: Individual other than authorized individual to act on behalf of the applicant. <input checked="" type="checkbox"/> Select if the same as applicant.		
Individual Authorized to Act on Behalf of Applicant per Resolution Jim Zahasky			Check Recipient Name (Name to Appear on Check) Jim Zahasky		
Title Jackson County Forestry and Parks Admin.			Title Jackson County Forestry and Parks Admin.		
Address W9790 Airport Rd			Address W9790 Airport Rd		
City Black River Falls	State WI	ZIP Code 54615	City Black River Falls	State WI	ZIP Code 54615
Telephone Number (715) 284-8475		Email Address Jim.Zahasky2@Jacksoncountywi.gov			

Section 2: Project Information Required for all Projects

Project Title Indian Grave Creek Re-Deck Bridge					Current Funded Miles 101.1	New Miles (if applicable)
County Jackson	Township 21 N	Range 3	Section 8	¼ ¼ SW	¼ SE	GPS Coordinates: Lat. 44.308971 Long. -90.770856

Project Description Summary

Jackson County Forestry and Parks Department proposes to re-deck and re-rail a 40 foot the bridge over Indian Creek. New deck will be comprised of 2x10x12' laying perpendicular over existing beams. With an addition layer of wear boards (3) rows of 2x10x16' on each side. The rail will consist of 2x6 rails and 4x4 post and will meet or exceed the trail standard guide lines. This trail is open to ATV's all year and UTV's in the summer.

Railings were repaired twice in 2022, there are a number of soft spots in the deck and at least one hole.

I certify that all maintenance land use agreements are on file.

Estimated Cost

Maintenance	Acquisition	Insurance	Development	Bridge Rehab.	Trail Rehab.	Total Estimated Cost
				\$10,027.00		\$10,027.00
Leave Blank – DNR Use Only						

Applicant Certification

Printed Name of Authorized Official Jim Zahasky	Official's Title Jackson County Forestry and Parks Admin.
--	--

As the applicant's authorized official, I certify that, to the best of my knowledge, the information in this application is true and correct.

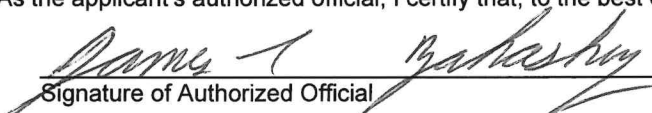
 Signature of Authorized Official

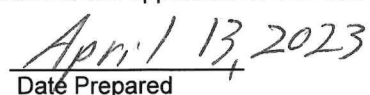
 Date Prepared

Appendix A (continued)

Summarize Costs in Appropriate Categories:

Bridge Structure

	Quote 1	Quote 2
	<input checked="" type="radio"/> Steel <input type="radio"/> Wooden	<input type="radio"/> Steel <input type="radio"/> Wooden
Bridge Dimensions:	12' x 40'	_____
Bridge Manufacturer:	_____	_____
Design Weight Load	_____ lbs.	_____ lbs.
Cost of Structure:	1. Engineering \$ _____	\$ _____
	2. Structure \$ _____	\$ _____
	Subtotal \$ _____	\$ _____

	Quote 1	Quote 2
	<input type="radio"/> Contractor or <input checked="" type="radio"/> Sponsor Estimate	<input type="radio"/> Contractor or <input type="radio"/> Sponsor Estimate
Installation Costs:		
1. Engineering	\$ _____	\$ _____
2. Site Preparation	\$ _____	\$ _____
3. Abutments	\$ _____	\$ _____
4. Pilings/Piers	\$ _____	\$ _____
5. Approaches	\$ _____	\$ _____
6. Riprap	\$ _____	\$ _____
7. Labor	\$ _____	\$ _____
8. Equipment Rental	\$ _____	\$ _____
9. Culverts	\$ _____	\$ _____
10. H & H Study	\$ _____	\$ _____
11. Wetland Delineation	\$ _____	\$ _____
12. Other _____	\$ _____	\$ _____
	Subtotal \$ _____	\$ _____
	Total Cost \$ _____	\$ _____

For the application grant, you must take the lowest of the two quotes.

Entire Deck and Railing Projects Contractor Sponsor Club

Bridge Dimensions:	12' x 40'
Design Weight Load	_____ lbs.
1. Materials	\$ 3,000
2. Labor	\$ 7,027
Total	\$ 10,027

Prepared For

Jeff Murawski
W9790 Airport Rd,
Black River Falls, WI

Global Machine Mechanical llc

E7765 320TH Ave.
Elk Mound, WI 54739
Phone: (715) 829-1830
Email: idealprop61@gmail.com

Estimate # 2564
Date 09/06/2022
PO # Glenn Creek

Description **Total**

Labor & Materials \$6,685.00

Replace aprox 40' of bridge deck located over Glenn Creek Jackson Co WI. New deck will be comprised of 2x10x12' laying perpendicular over existing beams. With an addition layer of wear boards (3) rows of 2x10x16s on each side over tire tracking. Nominal lumber will be a minimum of #2& better (SYP) Souther Yellow Pine. Materials treated to AWPA pcf .15 UC4A ground contact. Decking and wear boards alike will be fastened with HDG carraige bolts. All old materials and hardware will be removed.

Subtotal \$6,685.00

Total **\$6,685.00**

This is the contractor that we hired last fall to redeck Glenn Creek. I added additional amount for the railings and posts.

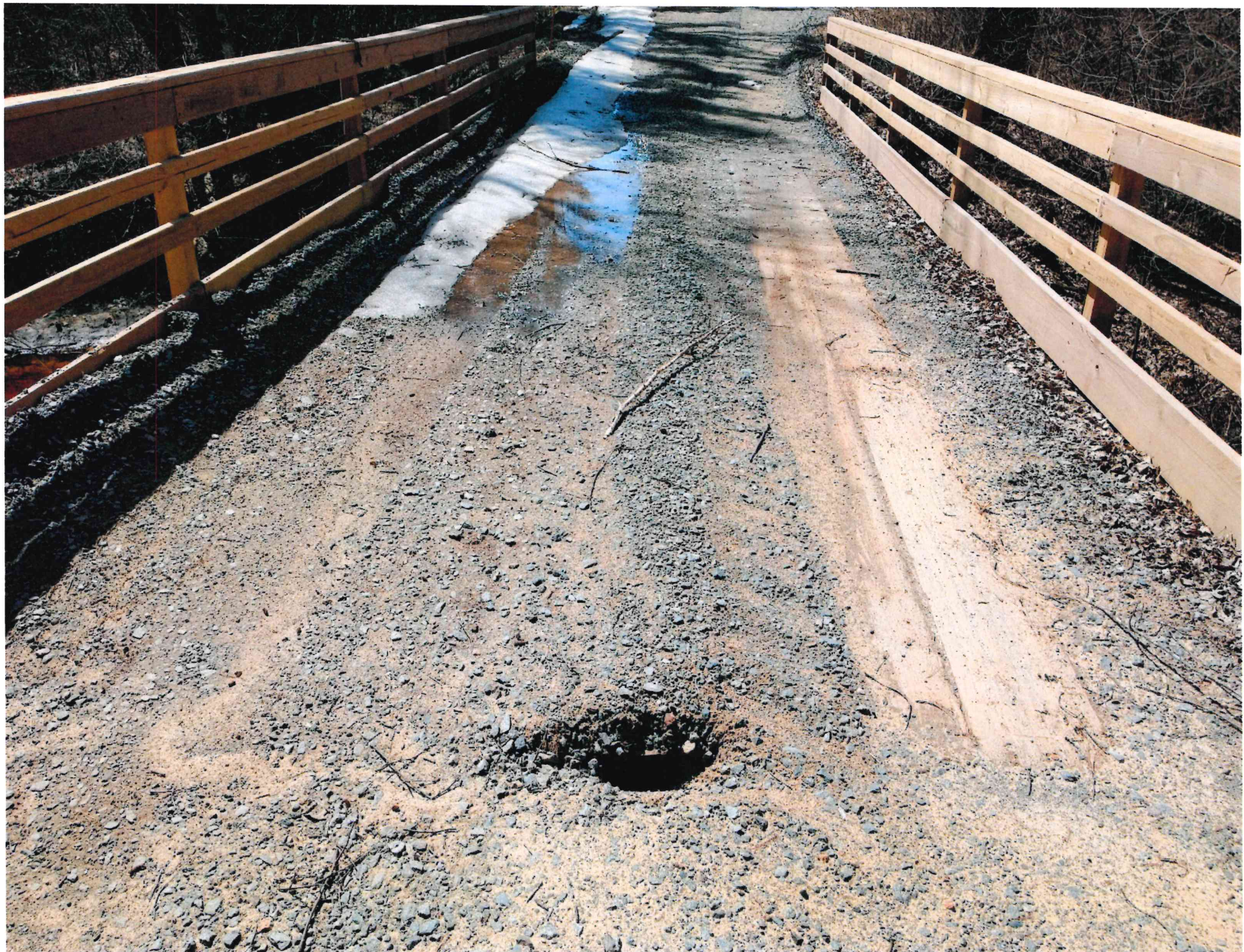



2023 ATV & Snowmobile Trail Projects

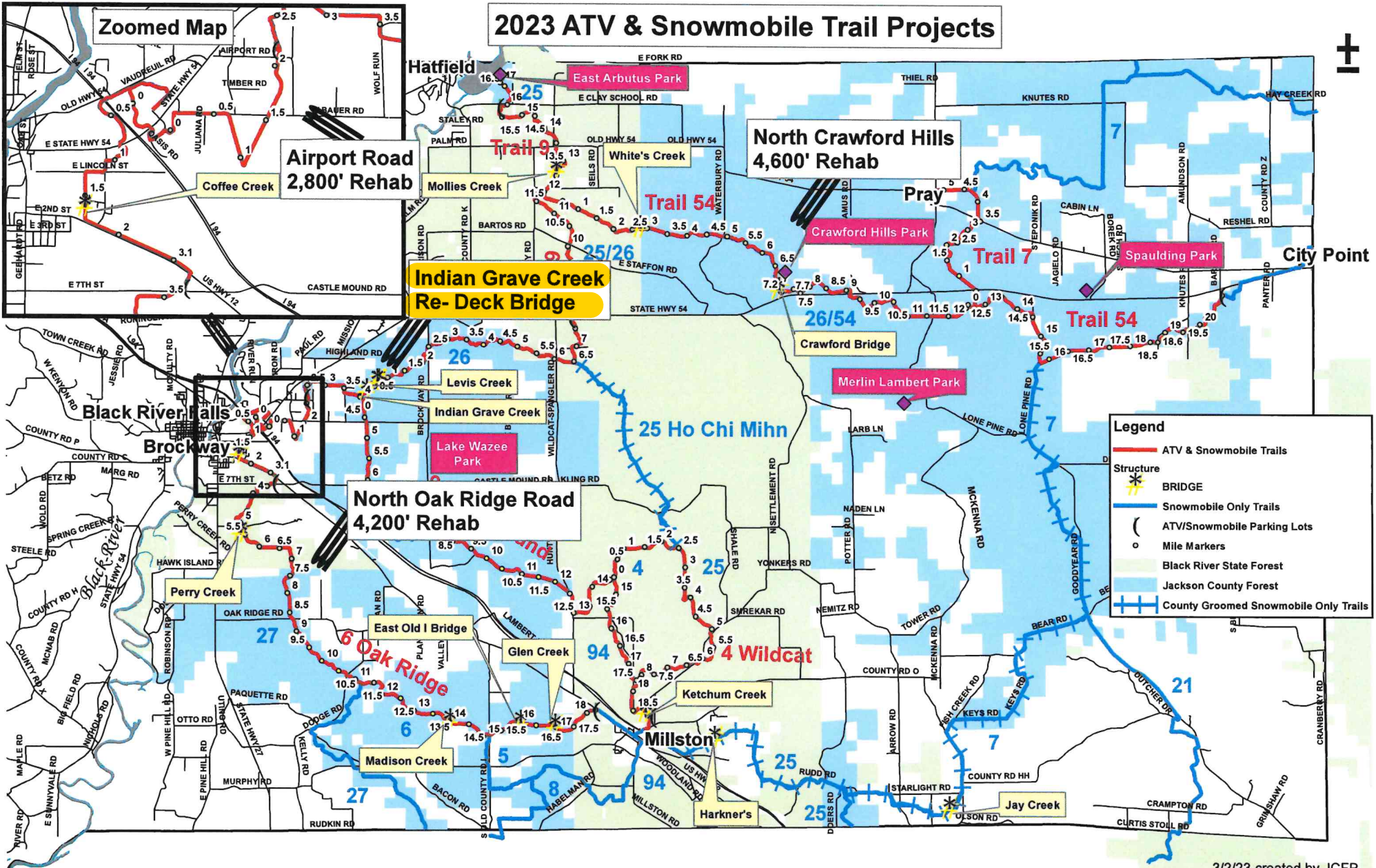

Legend

- ATV & Snowmobile Trails
- Structure
- BRIDGE
- Snowmobile Only Trails
- ATV/Snowmobile Parking Lots
- Mile Markers
- Black River State Forest
- Jackson County Forest
- County Groomed Snowmobile Only Trails



Indian Grave Creek Bridge Re-Deck Wetland & Aerial Map

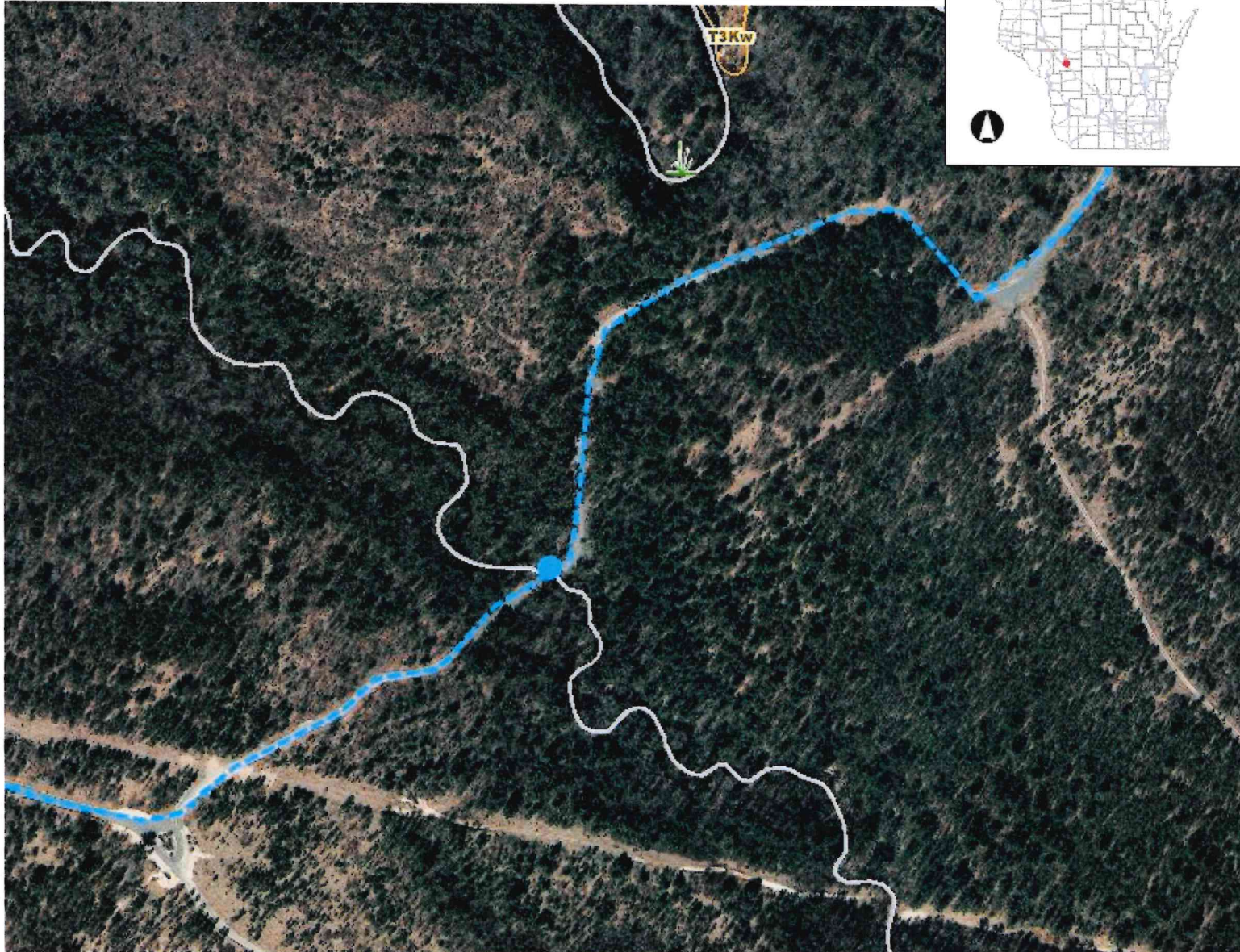

Legend

- Wetland Class Areas
- Wetland Class Points
- Dammed pond
- Excavated pond
- Filled/draind wetland
- Wetland too small to delineate
- Filled excavated pond
- Filled Points
- Wetland Class Areas
- Filled Areas
- Wetland Class Areas
- Wetland Class Points
- Dammed pond
- Excavated pond
- Filled/draind wetland
- Wetland too small to delineate
- Filled excavated pond
- Filled Points
- Wetland Class Areas
- Filled Areas
- Wetland Identifications and Confirmations
- Municipality
- State Boundaries
- County Boundaries
- Major Roads**
- Interstate Highway
- State Highway
- US Highway
- County and Local Roads**
- County HWY
- Local Road
- Railroads
- Tribal Lands
- Railroads

0.1 0 0.06 0.1 Miles

NAD_1983_HARN_Wisconsin_TM

1: 3,960

DISCLAIMER: The information shown on these maps has been obtained from various sources, and are of varying age, reliability and resolution. These maps are not intended to be used for navigation, nor are these maps an authoritative source of information about legal land ownership or public access. No warranty, expressed or implied, is made regarding accuracy, applicability for a particular use, completeness, or legality of the information depicted on this map. For more information, see the DNR Legal Notices web page: <http://dnr.wi.gov/legal/>

Notes

Indian Grave Creek Bridge Re-Deck Project

Topographic Map

T 21 N, R 03 W, Section 8, Town of Brockway

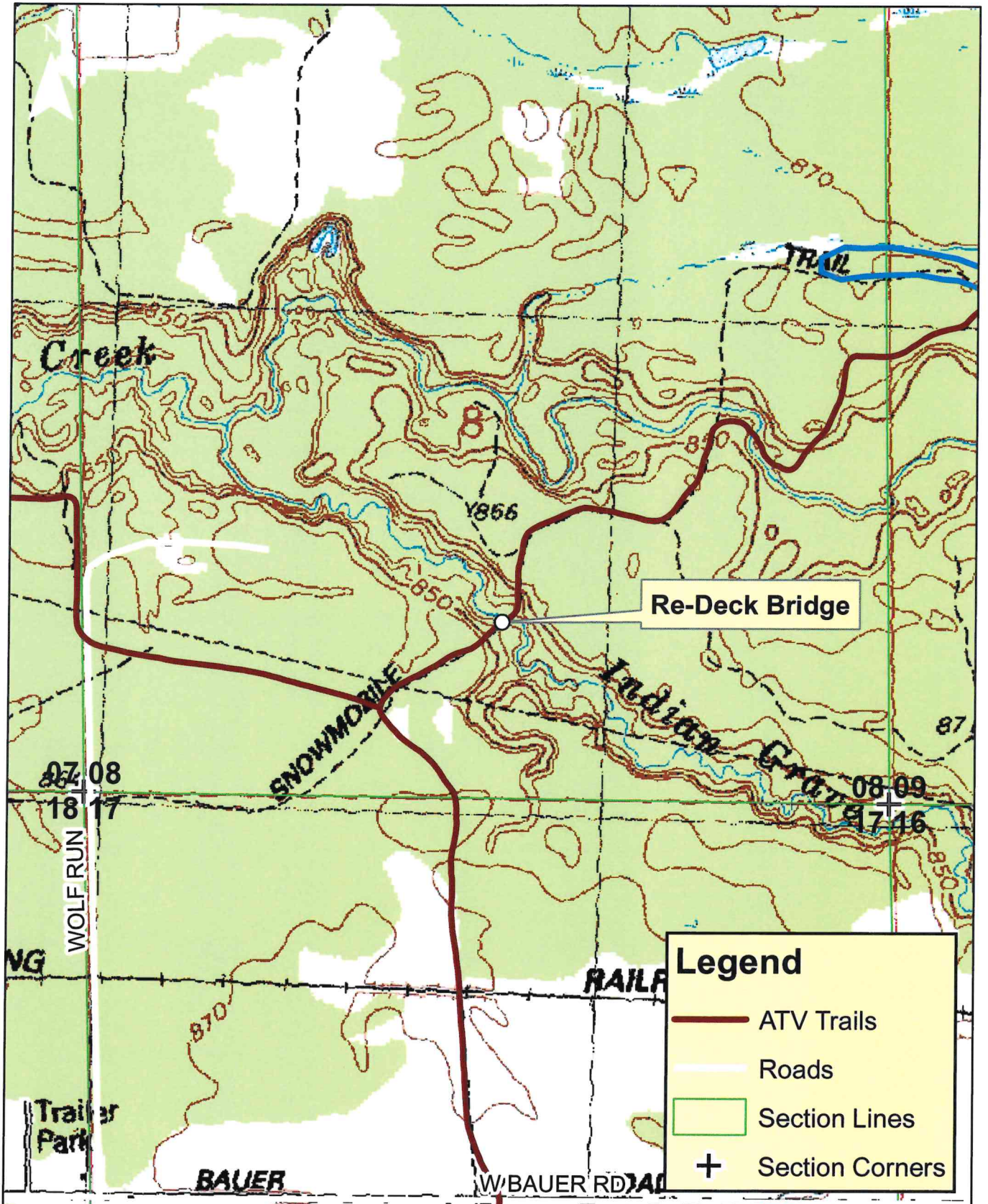

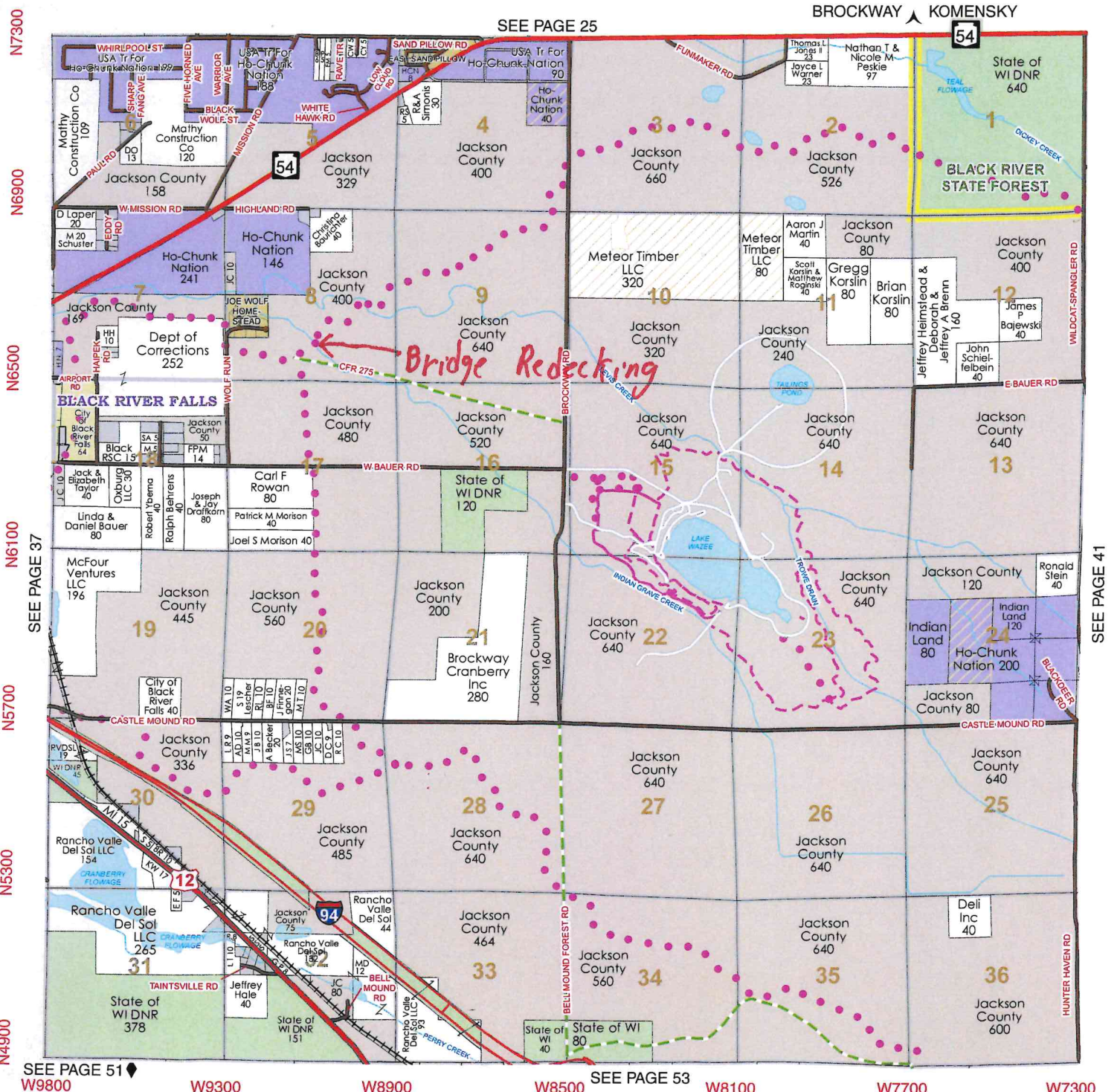

BLACK RIVER COUNTRY
 W I S C O N S I N
The Northwoods – Closer to Home
 ATV/UTV Trails • Scuba Dive • Golf • Hunt • Fish
 www.blackrivercountry.net
 chamber@blackrivercountry.net
 800-404-4008



SEE PAGE 37