

#11 Vilas Whiskey Trail Rehab

State of Wisconsin
 Department of Natural Resources
dnr.wi.gov

Motorized Recreation Grant Application

For: (choose all that apply)

Form 8700-159 (R 12/18)

Page 1 of 5

Due Date: April 15

- ATV/UTV Trail Aid
- Snowmobile Trail Aid
- Motorized Stewardship - 20% County match required

Notice: Completion of this form is required under Wisconsin Statutes 23.09(26) and 23.33. Failure to complete this form will result in denial of financial assistance. Personally identifiable information found on this form is not intended to be used for any other purpose. The Department of Natural Resources (DNR) may provide this information to requesters as required by Wisconsin's Open Records law {ss. 19.31 – 19.39, Wis. Stats.}.

Instructions: Applications may combine more than one source of funds. They may be submitted for consideration of traditional ATV, UTV, Snowmobile and Motorized Stewardship funding. Submit one copy of all forms and attachments. See Page 2 for necessary attachments. Send applications to your [Community Services Specialist](#).

DNR Use Only	
Category	Number

Section 1: Applicant Information					
Applicant / Organization Name Vilas County Parks and Recreation			Check Recipient: Individual other than authorized individual to act on behalf of the applicant. <input checked="" type="checkbox"/> Select if the same as applicant.		
Individual Authorized to Act on Behalf of Applicant per Resolution Todd Bierman			Check Recipient Name (Name to Appear on Check)		
Title Park and Recreation Supervisor			Title		
Address 330 Court Street			Address		
City Eagle River	State WI	ZIP Code 54521	City	State	ZIP Code
Telephone Number (715) 479-5160	Email Address tobier@vilascountywi.gov				

Section 2: Project Information Required for all Projects						
Project Title Whiskey Trail Rehab				Current Funded Miles 35.8	New Miles (if applicable) 0	
County Vilas	Township 41 N	Range 10	Section 32	1/4 1/4 1/4	GPS Coordinates: Lat. Long.	

Project Description Summary

Vilas County is proposing to Rehab 3.2 miles of funded Summer ATV/UTV Trail know as the Whiskey Trail. On this Trail, there are several areas of blow sand pockets and several deep holes that fill up with water. The purpose of rehabbing this is to make a safer and more maintainable trail. Sand pockets will be packed with breaker run and topped with 6" of gravel. Holes will be filled with pit run, breaker run and topped with 6" of gravel also. There will be 2 culverts installed in the trail on a portion to allow spring run off waters or, if the creek gets plugged up by beavers again, a place for water to flow to keep the trail from being submerged or washed out. There will be one DOT approved asphalt apron where the trail meets the pavement on Torch Lake Rd. This trail is maintained by the Landover ATV Club.

I certify that all maintenance land use agreements are on file.

Estimated Cost						
Maintenance	Acquisition	Insurance	Development	Bridge Rehab.	Trail Rehab.	Total Estimated Cost

Leave Blank – DNR Use Only						

Applicant Certification	
Printed Name of Authorized Official Todd Bierman	Official's Title Vilas County Parks and Recreation Supervisor

As the applicant's authorized official, I certify that, to the best of my knowledge, the information in this application is true and correct.

 Signature of Authorized Official

3/23/2023
 Date Prepared

Appendix B – Required for Trail/Qualified Trout Rehab, Reroute, or Development

Trail Rehab Qualified Troute New Trail Trail Reroute (Mandatory or Discretionary)

County Vilas	Township 41 N	Range 10	<input checked="" type="radio"/> E <input type="radio"/> W	Section 32	¼ ¼	¼	GPS Coordinates: Lat. Long.
Funded Trail Name or Number (SNARS if applicable) Vilas County Trail 3				Has this trail ever received development or rehabilitation funds in the past? <input type="radio"/> Yes <input checked="" type="radio"/> No Year: _____ \$ _____			
Trail is located on: <input checked="" type="radio"/> Private property <input checked="" type="radio"/> Public property			Length of Easement or Landowner Use Agreement Perpetual years			Expiration Date	
Landowner Where Trail is Located Vilas County/Will/Seidl						Telephone Number (715) 891-0699	

What other recreational trail uses are planned for this trail?

This currently a funded snowmobile trail.

If there are other Recreational uses planned, how much of the trail development/rehab. cost will be paid for by other users?

How many miles would be affected if this project is not funded? 0	Will this result in closure of a trail? <input type="radio"/> Yes <input checked="" type="radio"/> No
--	--

Is this a critical section to the overall trail system? <input checked="" type="radio"/> Yes <input type="radio"/> No	Is there a reasonable alternative? No
--	--

Does any section of this trail contain a bridge? <input checked="" type="radio"/> Yes <input type="radio"/> No	Will this bridge require rehabilitation now or in the next few years? <input type="radio"/> Yes <input checked="" type="radio"/> No	What is the weight of your puller & drag/grading equipment? 22,000 lbs.
---	--	--

- Yes No Have you contacted your local [DNR Water Management Specialist \(WMS\)](#) regarding a permit?
- Yes No Is a permit needed? (Please provide any written correspondence from WMS.)
- Yes No Will this project be located near or cross any intermittent or perennial waterway? [Surface Water Data Viewer](#)
- Yes No Will this project be located near or cross any wetland?
- Yes No Will this project involve land disturbance – including clearing and grubbing – of 1 acre or more of land? (Less than 4/10th mile for a typical trail) [DNR Storm Water Contact List](#)

Trail Project Detailed Description

Vilas County is proposing to Rehab 3.2 miles of funded Summer ATV/UTV Trail know as the Whiskey Trail. On this Trail, there are several areas of blow sand pockets and several deep holes that fill up with water. The purpose of rehabbing this is to make a safer and more maintainable trail. Sand pockets will be packed with breaker run and topped with 6" of gravel. Holes will be filled with pit run, breaker run and topped with 6" of gravel also. There will be 2 culverts installed in the trail on a portion to allow spring run off waters or, if the creek gets plugged up by beavers again, a place for water to flow to keep the trail from being submerged or washed out. There will be one DOT approved asphalt apron where the trail meets the pavement on Torch Lake Rd. This trail is maintained by the Landover ATV Club.

Vilas County Summer ATV/UTV Trails/Whiskey Trail Rehab

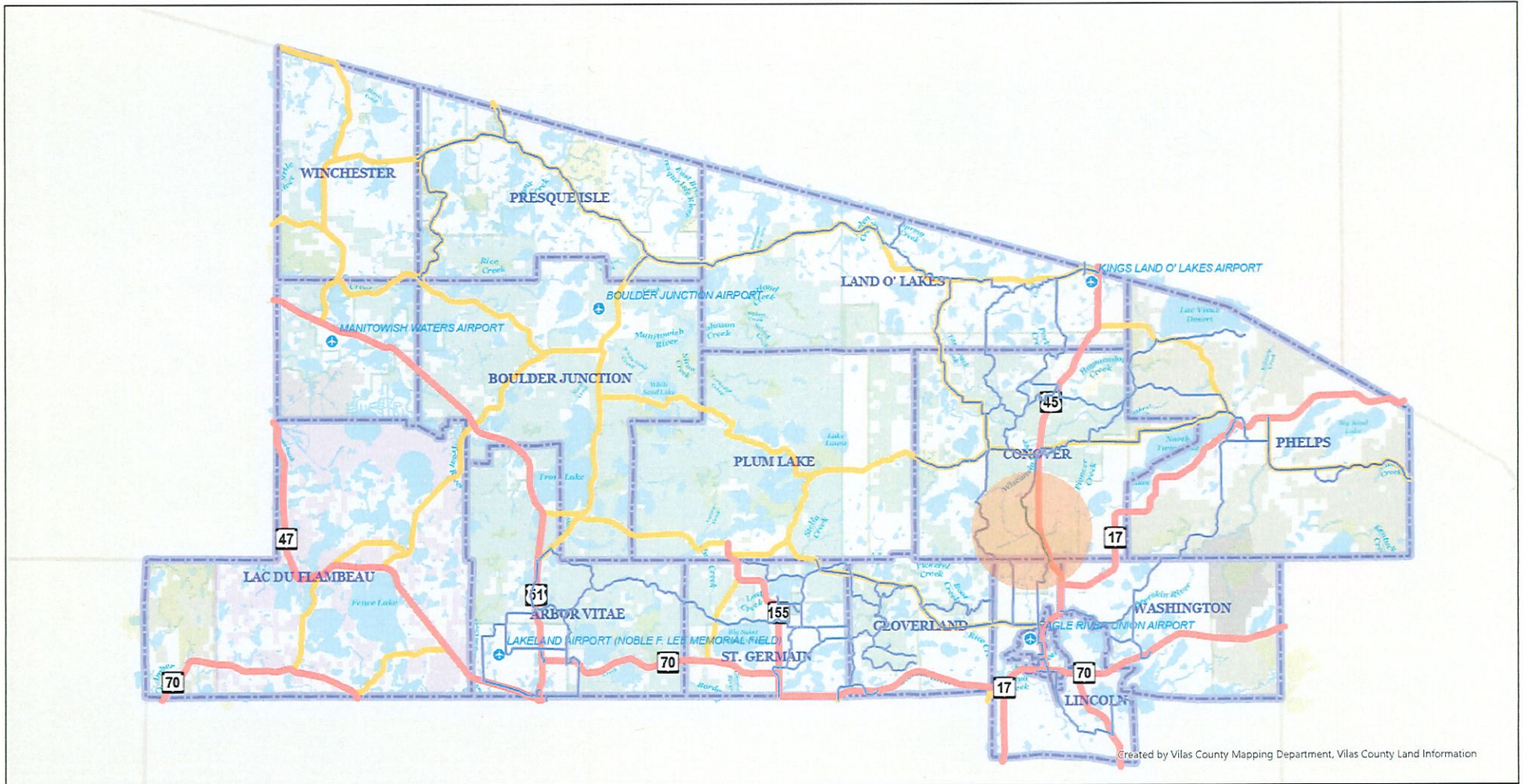

Created by Vilas County Mapping Department, Vilas County Land Information

Scale: 1:253,440

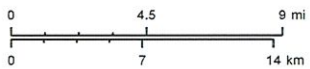

Vilas County Online Mapping

Created 3/23/2023 2:57 PM
This map is provided courtesy of Vilas County and is to be used for reference purposes only. Vilas County makes every effort to produce and publish the most accurate and current information possible. No warranties, expressed or implied, are provided for the data provided, its use, or its interpretation. Vilas County does not guarantee the accuracy of the material contained herein and is not responsible for any misuse or misrepresentation of this information or its derivatives.
This map does not represent a survey.

- | | | |
|--|--------------------|---------|
| ATV/UTV (Level 8-10) | Town/City Boundary | Airport |
| Trail Type 1, Trail Type 2, Surface Type | Highways | |
| — Paved Route | Type | |
| — Unpaved Route | — US/State Highway | |
| — Trail | — County Highway | |

Whiskey Trail Rehab Aerial



Created 3/23/2023 11:02 AM | This map is provided courtesy of Vilas County and is to be used for reference purposes only. Vilas County makes every effort to produce and publish the most accurate and current information possible. No warranties, expressed or implied, are provided for the data provided. Its use, or its interpretation. Vilas County does not guarantee the accuracy of the material contained herein and is not responsible for any misuse or misrepresentation of this information or its derivatives. This map does not represent a survey.

Scale: 1:15,840

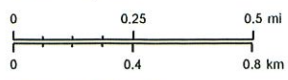

Vilas County Online Mapping

- ATV/UTV (Level 6-7)
- Trail Type 1, Trail Type 2, Surface Type
 - Paved Route
 - - - Unpaved Route
 - · · Trail
 - TINS
- Parcel Boundary
- Tax Parcel Sub Lines
- Boundary Line
- Right of Way Line
- Source or Lot Line

Vilas County Online Mapping

- Meander Line
- Natural Feature
- Town/City Boundary
- Major Roads
 - Collector Road
 - Local Road
 - Resource Road
- Highways
 - US/State Highway
 - County Highway

- Water Access
 - Boat Ramp
 - Carry-In Lake Access
 - Airport

Whiskey Trail Rehab Plat

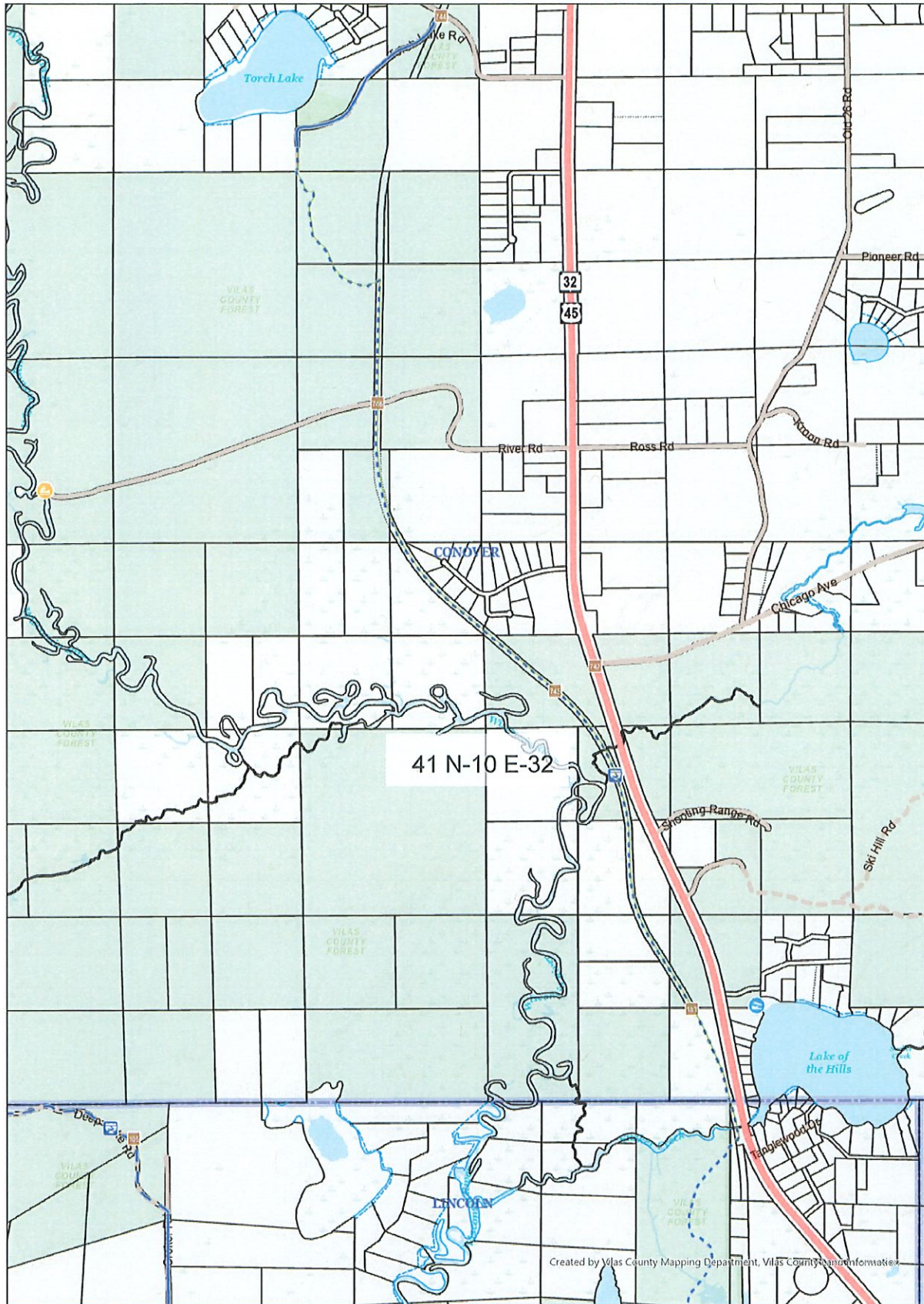

Created 3/23/2023 11:05 AM | This map is provided courtesy of Vilas County and is to be used for reference purposes only. Vilas County makes every effort to produce and publish the most accurate and current information possible. No warranties, expressed or implied, are provided for the data provided, its use, or its interpretation. Vilas County does not guarantee the accuracy of the material contained herein and is not responsible for any misuse or misrepresentation of this information or its derivatives. This map does not represent a survey.

Scale: 1:15,840

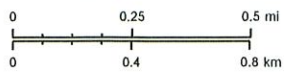

Vilas County Online Mapping

- ATV/UTV (Level 6-7)
- Trail Type 1, Trail Type 2, Surface Type
 - Paved Route
 - Unpaved Route
 - Trail
 - TINS
- Parcel Boundary
- Tax Parcel Sub Lines
- Boundary Line
- Right of Way Line
- Source or Lot Line

Vilas County Online Mapping

- Meander Line
- Natural Feature
- Town/City Boundary
- Major Roads
 - Collector Road
 - Local Road
 - Resource Road
- Highways
 - US/State Highway
 - County Highway

- Water Access
 - Boat Ramp
 - Carry-In Lake Access
 - Airport

Whiskey Trail Rehab Topo



Created 3/23/2023 11:04 AM | This map is provided courtesy of Vilas County and is to be used for reference purposes only. Vilas County makes every effort to produce and publish the most accurate and current information possible. No warranty, expressed or implied, are provided for the data provided, its use, or its interpretation. Vilas County does not guarantee the accuracy of the material contained herein and is not responsible for any misuse or misrepresentation of this information or its derivatives. This map does not represent a survey.

Scale: 1:15,840

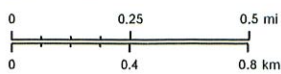

Vilas County Online Mapping

ATV/UTV (Level 6-7)

Trail Type 1, Trail Type 2, Surface Type

- Paved Route
- - - Unpaved Route
- · - · - Trail
- TINS

Town/City Boundary

- Major Roads
- Type
- Collector Road
- Local Road
- Resource Road

Highways

- US/State Highway
- County Highway

Water Access

- Feature Code
- Boat Ramp
- Carry-In Lake Access
- Airport



Whiskey Trail Wetland

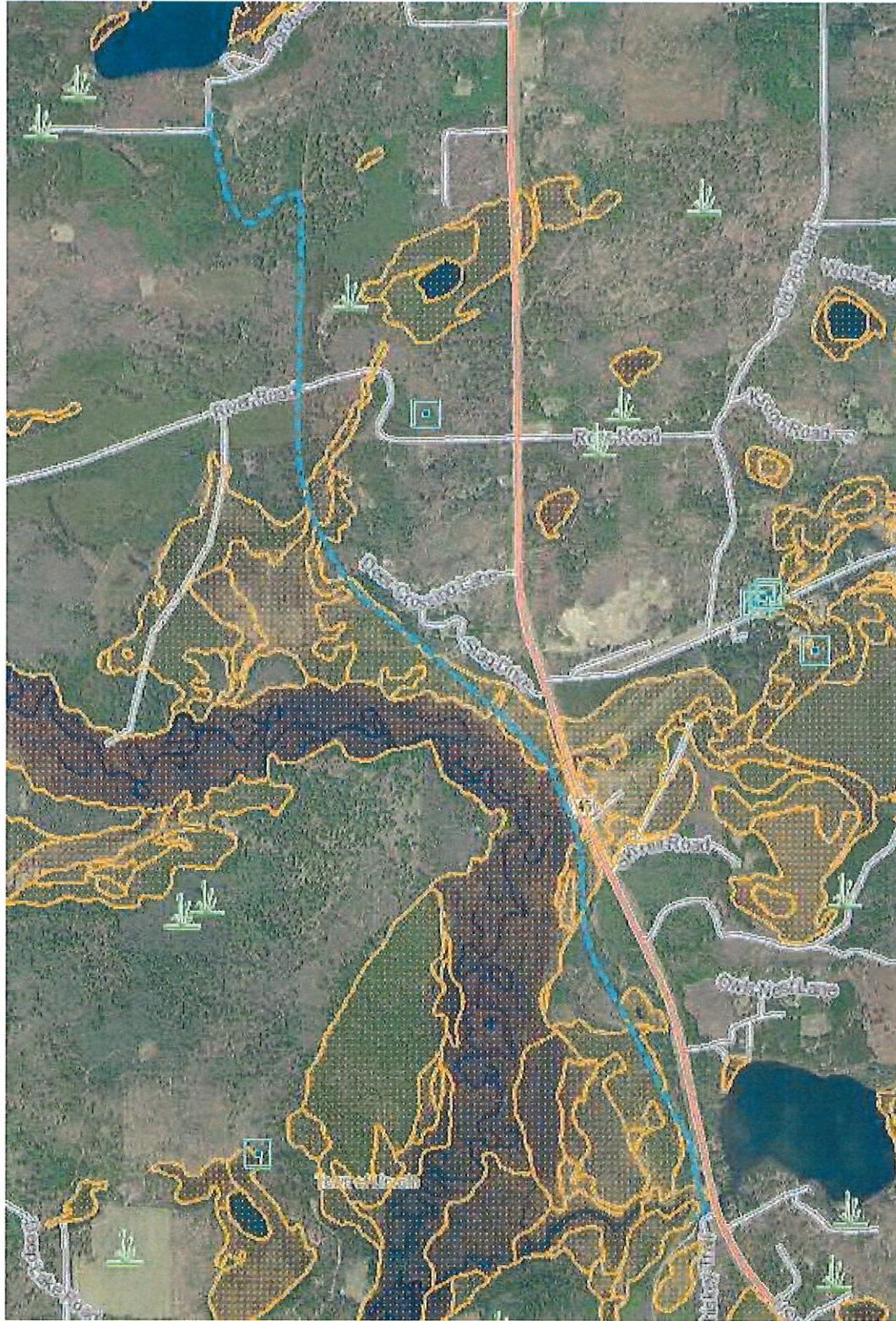

Legend

- Wetland Class Areas
- Wetland Class Points
- Dammed pond
- Excavated pond
- Filled/draind wetland
- Wetland too small to delineate
- Filled excavated pond
- Filled Points
- Wetland Class Areas
- Filled Areas
- Wetland Class Areas
- Wetland Class Points
- Dammed pond
- Excavated pond
- Filled/draind wetland
- Wetland too small to delineate
- Filled excavated pond
- Filled Points
- Wetland Class Areas
- Filled Areas
- Wetland Identifications and Confirmations
- Municipality
- State Boundaries
- County Boundaries
- Major Roads
 - Interstate Highway
 - State Highway
 - US Highway
- County and Local Roads
 - County HWY
 - Local Road
- Railroads
- Tribal Lands



NAD_1983_HARN_Wisconsin_TM

DISCLAIMER: The information shown on these maps has been obtained from various sources, and are of varying age, reliability and resolution. These maps are not intended to be used for navigation, nor are these maps an authoritative source of information about legal land ownership or public access. No warranty, expressed or implied, is made regarding accuracy, applicability for a particular use, completeness, or legality of the information depicted on this map. For more information, see the DNR Legal Notices web page: <http://dnr.wi.gov/legal/>

Notes







