

#22 Kewaunee Trail Rehab

State of Wisconsin  
 Department of Natural Resources  
[dnr.wi.gov](http://dnr.wi.gov)

**Motorized Recreation Grant Application**

For: (choose all that apply)

Form 8700-159 (R 04/22)

Page 1 of 5

**Due Date: April 15**

- ATV/UTV Trail Aid
- Snowmobile Trail Aid

**Notice:** Completion of this form is required under Wisconsin Statutes 23.09(26) and 23.33. Failure to complete this form will result in denial of financial assistance. Personally identifiable information found on this form is not intended to be used for any other purpose. The Department of Natural Resources (DNR) may provide this information to requesters as required by Wisconsin's Public Records law (ss. 19.31 – 19.39, Wis. Stats.).

**Instructions:** Applications may combine more than one source of funds. They may be submitted for consideration of traditional ATV, UTV, Snowmobile and Motorized Stewardship funding. Submit one copy of all forms and attachments. See Page 2 for necessary attachments. Send applications to your [Community Services Specialist](#).

DNR Use Only	
Category	Number

**Section 1: Applicant Information**

Applicant / Organization Name Kewaunee County			Check Recipient: Individual other than authorized individual to act on behalf of the applicant. <input checked="" type="checkbox"/> Select if the same as applicant.		
Individual Authorized to Act on Behalf of Applicant per Resolution Dave Myers			Check Recipient Name (Name to Appear on Check)		
Title Kewaunee County Promotions & Recreation Director			Title		
Address E4280 County Road F			Address		
City Kewaunee	State WI	ZIP Code 54216	City	State	ZIP Code
Telephone Number 920-388-0444		Email Address myers.david@kewauneeco.org			

**Section 2: Project Information Required for all Projects**

Project Title Kewaunee County Riverview ATV Park Trail Rehab						Current Funded Miles	New Miles (if applicable)
County Kewaunee	Township 23 N	Range 24	Section 10	¼ ¼ SE	¼ SW	GPS Coordinates: Lat. 44.4766 Long. -87.58012	

**Project Description Summary**

Kewaunee County is requesting funds for trail rehabilitation work on approximately one mile of trail at the Riverview ATV Park. These funds would be used to continue improvements to trails at the park. The work would include grading, shaping and leveling in the proposed area to allow for improved drainage and to repair low spots and other areas of concern. 1 1/4" gravel will be used as needed in low areas. Estimated total cost for this project is \$15,000 with half being requested from OHM and half from ATV/UTV as those uses are allowed on these trails. The park is typically open from Spring to Fall each season depending on conditions.

I certify that all maintenance land use agreements are on file.

**Estimated Cost**

Maintenance	Acquisition	Insurance	Development	Bridge Rehab.	Trail Rehab.	Total Estimated Cost
					7500	
Leave Blank – DNR Use Only						

**Applicant Certification**

Printed Name of Authorized Official Dave Myers	Official's Title Kewaunee County Promotions & Recreation Director
---	--

As the applicant's authorized official, I certify that, to the best of my knowledge, the information in this application is true and correct.

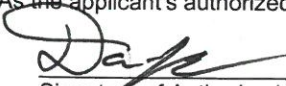
  
 Signature of Authorized Official

4/14/23  
 Date Prepared

# Motorized Recreation Grant Application

Form 8700-159 (R 04/22)

Page 5 of 5

## Appendix B – Required for Trail/Qualified Troute Rehab, Reroute, or Development

Trail Rehab    
  Qualified Troute    
  New Trail    
  Trail Reroute (Mandatory or Discretionary)

County Kewaunee	Township 23 N	Range 24	<input checked="" type="radio"/> E <input type="radio"/> W	Section 10	1/4 1/4 <input type="radio"/> SE <input checked="" type="radio"/> SW	GPS Coordinates: Lat. 44.4758 Long. -87.57592
--------------------	------------------	-------------	---	---------------	---	---

Funded Trail Name or Number (SNARS if applicable) Riverview ATV Park Trails	Has this trail ever received development or rehabilitation funds in the past? <input checked="" type="radio"/> Yes <input type="radio"/> No    Year: _____ \$ _____
--	--

Trail is located on: <input type="radio"/> Private property <input checked="" type="radio"/> Public property	Length of Easement or Landowner Use Agreement NA years	Expiration Date
---	---	-----------------

Landowner Where Trail is Located Kewaunee County	Telephone Number 920-388-0444
---	----------------------------------

What other recreational trail uses are planned for this trail?

None

If there are other Recreational uses planned, how much of the trail development/rehab. cost will be paid for by other users?

NA

How many miles would be affected if this project is not funded? 1 Mile	Will this result in closure of a trail? <input type="radio"/> Yes <input checked="" type="radio"/> No
---	--

Is this a critical section to the overall trail system? <input checked="" type="radio"/> Yes <input type="radio"/> No	Is there a reasonable alternative? No
--	--

Does any section of this trail contain a bridge? <input type="radio"/> Yes <input checked="" type="radio"/> No	Will this bridge require rehabilitation now or in the next few years? <input type="radio"/> Yes <input checked="" type="radio"/> No	What is the weight of your puller & drag/grading equipment?  lbs.
---	--	---

- Yes     No    Have you contacted your local [DNR Water Management Specialist \(WMS\)](#) regarding a permit?
- Yes     No    Is a permit needed? (Please provide any written correspondence from WMS.)
- Yes     No    Will this project be located near or cross any intermittent or perennial waterway? [Surface Water Data Viewer](#)
- Yes     No    Will this project be located near or cross any wetland?
- Yes     No    Will this project involve land disturbance – including clearing and grubbing – of 1 acre or more of land? (Less than 4/10th mile for a typical trail) [DNR Storm Water Contact List](#)

### Trail Project Detailed Description

Kewaunee County is requesting funds for trail rehabilitation work on approximately one mile of trail at the Riverview ATV Park. The work would include grading, shaping, widening and leveling in the proposed area to allow for improved drainage and to repair low spots and other areas of concern. Estimated total cost for this project is \$15,000 with half being requested from OHM and half from ATV/UTV as those uses are allowed on these trails. 1 1/4" gravel will be used in low spots. The Kewaunee County Parks and Highway Departments would be responsible for the majority of work with assistance from The Baylake ATV Club. Photos are attached showing the current trail conditions.





# Kewaunee County Riverview ATV Park

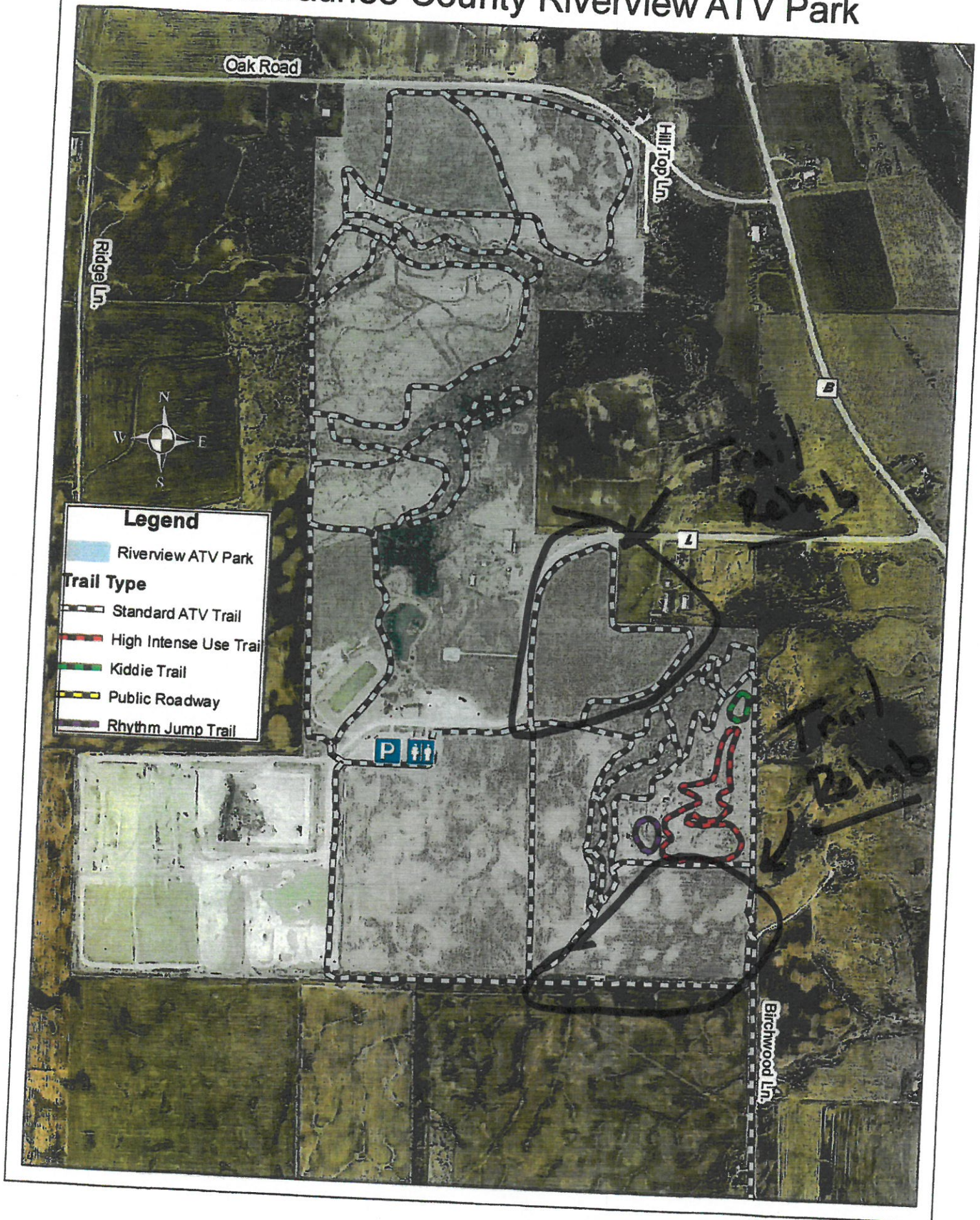



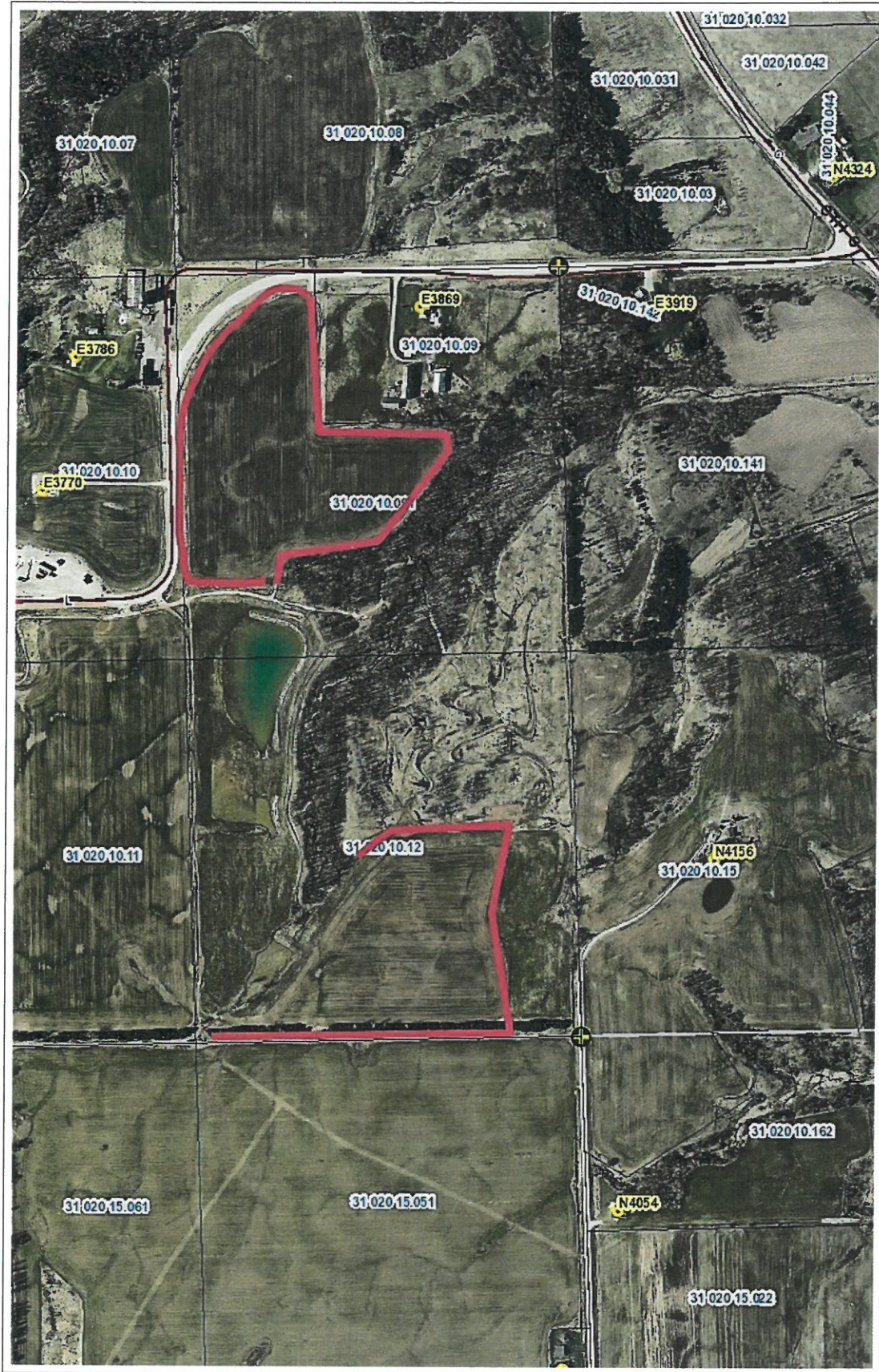

**Kewaunee County GIS**  
Aerial Trail Rehab ATV Park

DISCLAIMER: Kewaunee County does not guarantee the accuracy of the material contained here in and is not responsible for any misuse or misrepresentation of this information or its derivatives.



**Kewaunee County**  
Land Information Office  
810 Lincoln St  
Kewaunee, WI 54216  
920-388-7190

SCALE: 1" = 401'

Print Date: 4/14/2023



North Section - South Trail Entrance



North Section - South East Trail





North Section - East Trail



North Section - West Side Trail





