

#37 Forest Co New Year Round Trail

State of Wisconsin
 Department of Natural Resources
dnr.wi.gov

Motorized Recreation Grant Application

For: (choose all that apply)

Form 8700-159 (R 04/22)

Page 1 of 5

ATV/UTV Trail Aid

Snowmobile Trail Aid

Due Date: April 15

Notice: Completion of this form is required under Wisconsin Statutes 23.09(26) and 23.33. Failure to complete this form will result in denial of financial assistance. Personally identifiable information found on this form is not intended to be used for any other purpose. The Department of Natural Resources (DNR) may provide this information to requesters as required by Wisconsin's Public Records law (ss. 19.31 – 19.39, Wis. Stats.).

Instructions: Applications may combine more than one source of funds. They may be submitted for consideration of traditional ATV, UTV, Snowmobile and Motorized Stewardship funding. Submit one copy of all forms and attachments. See Page 2 for necessary attachments. Send applications to your [Community Services Specialist](#).

DNR Use Only	
Category	Number

Section 1: Applicant Information

Applicant / Organization Name Forest County Forestry and Recreation Department				Check Recipient: Individual other than authorized individual to act on behalf of the applicant. <input type="checkbox"/> Select if the same as applicant.			
Individual Authorized to Act on Behalf of Applicant per Resolution Travis Wollenberg				Check Recipient Name (Name to Appear on Check) Forest County Forestry and Recreation Department			
Title Forest Administrator				Title			
Address 200 E Madison St				Address 200 E Madison St.			
City Crandon	State WI	ZIP Code 54520		City Crandon	State WI	ZIP Code 54520	
Telephone Number (715) 478-3475			Email Address travis@co.forest.wi.us				

Section 2: Project Information Required for all Projects

Project Title 8 Mile Loop Trail Expansion and Additions					Current Funded Miles 62.1	New Miles (if applicable) 5
County Forest	Township 35 N	Range 13	Section 9	<input checked="" type="radio"/> E <input type="radio"/> W	GPS Coordinates: Lat. _____ Long. _____	

Project Description Summary

Forest County is looking for Summer and Winter/ year round ATV/ UTV funding and trail maintenance for 5.0 new miles of trails within the "8 mile loop" area". The trail is on Forest County and Potawatomi Tribal Forest Land. This trail would be open for spring, summer, fall and winter. There is a new 5 year-land use contract between ATV Association and Forest County Potawatomi Tribe for use on the trail. This trail would connect the Wolf River State Trail to other trails that would help connect the western part of the county to the east.

5 Summer ATV/UTV Miles of new trail: \$800 x 5 miles= \$4000
 5 Winter ATV/UTV only new miles: \$300x5miles= \$1500

4.2 x \$800 = \$3,360

3.5 x \$300 = \$1,050

0.7 x \$200 = \$140

Mileage measured at 4.2 new miles, with 0.7mi shared with snow.

I certify that all maintenance land use agreements are on file.

Estimated Cost

Maintenance	Acquisition	Insurance	Development	Bridge Rehab.	Trail Rehab.	Total Estimated Cost
\$5,500.00						\$5,500.00
Leave Blank – DNR Use Only						
\$4,550.00						\$4,550.00

Applicant Certification

Printed Name of Authorized Official Travis Wollenberg	Official's Title Forest Administrator
----------------------------------------------------------	------------------------------------------

As the applicant's authorized official, I certify that, to the best of my knowledge, the information in this application is true and correct.



 Signature of Authorized Official

4/12/23

 Date Prepared

Appendix B – Required for Trail/Qualified Trout Rehab, Reroute, or Development

Trail Rehab Qualified Trout New Trail Trail Reroute (Mandatory or Discretionary)

County	Township	Range	<input checked="" type="radio"/> E <input type="radio"/> W	Section	¼ ¼	¼	GPS Coordinates: Lat. Long.
Forest	35 N	13		9			

Funded Trail Name or Number (SNARS if applicable)	Has this trail ever received development or rehabilitation funds in the past?
8 Mile loop	<input type="radio"/> Yes <input checked="" type="radio"/> No Year: _____ \$ _____

Trail is located on: <input type="radio"/> Private property <input checked="" type="radio"/> Public property	Length of Easement or Landowner Use Agreement _____ years	Expiration Date
-----------------------------------------------------------------------------------------------------------------	--------------------------------------------------------------	-----------------

Landowner Where Trail is Located Forest County	Telephone Number (715) 478-3475
---------------------------------------------------	------------------------------------

What other recreational trail uses are planned for this trail?

None
If there are other Recreational uses planned, how much of the trail development/rehab. cost will be paid for by other users?

0

How many miles would be affected if this project is not funded? X 4.2	Will this result in closure of a trail? <input type="radio"/> Yes <input checked="" type="radio"/> No
---------------------------------------------------------------------------------	----------------------------------------------------------------------------------------------------------

Is this a critical section to the overall trail system? <input checked="" type="radio"/> Yes <input type="radio"/> No	Is there a reasonable alternative? None
--------------------------------------------------------------------------------------------------------------------------	--------------------------------------------

Does any section of this trail contain a bridge? <input type="radio"/> Yes <input checked="" type="radio"/> No	Will this bridge require rehabilitation now or in the next few years? <input type="radio"/> Yes <input checked="" type="radio"/> No	What is the weight of your puller & drag/grading equipment? _____ lbs.
----------------------------------------------------------------------------------------------------------------	-------------------------------------------------------------------------------------------------------------------------------------	---------------------------------------------------------------------------

- Yes No Have you contacted your local [DNR Water Management Specialist \(WMS\)](#) regarding a permit?
- Yes No Is a permit needed? (Please provide any written correspondence from WMS.)
- Yes No Will this project be located near or cross any intermittent or perennial waterway? [Surface Water Data Viewer](#)
- Yes No Will this project be located near or cross any wetland?
- Yes No Will this project involve land disturbance – including clearing and grubbing – of 1 acre or more of land? (Less than 4/10th mile for a typical trail) [DNR Storm Water Contact List](#)

Trail Project Detailed Description
The 5 new miles that Forest County is requesting would connect Wolf River State Trail to the Forest County 8 mile Loop which already has 8 miles of funded atv/utv trails. These are trails that are already developed. 1 mile of the trail would cross Forest County Potawatomi and connect to 8 mile loop on Forest County public land. The other 4 miles are additional miles located in the 8 mile loop to enhance the experience of atv/utv riding experience and spread out the wear. This is a critical section as it will help connect western portion of Forest County to the eastern portion of Forest County. It will create easier travel for riders and limit the amount of riders of County Highways. Forest county ATV Association has a land use agreement with Forest County Potawatomi for 5 years and use to be only ATV/UTV on there segment. This would be a year round use trail.

Final mileage measured at 4.2 new miles

FOREST COUNTY ATV MAP

www.forestcountyatv.com

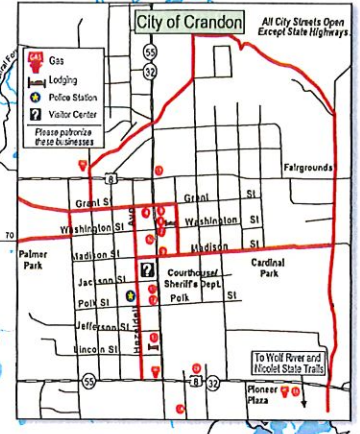
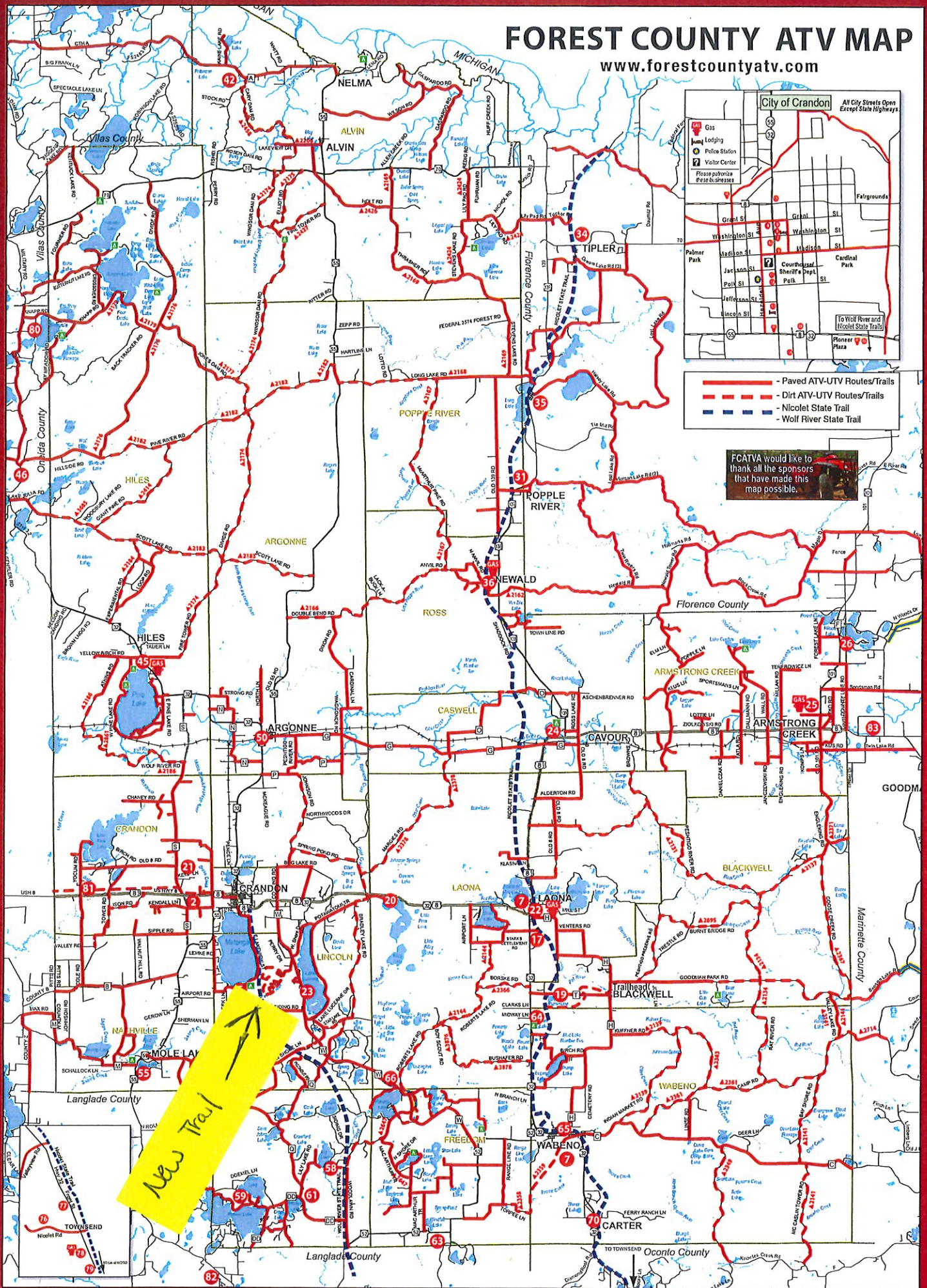

- Paved ATV-UTV Routes/Trails
- Dirt ATV-UTV Routes/Trails
- Nicolet State Trail
- Wolf River State Trail

FCATVA would like to thank all the sponsors that have made this map possible.

New Trail

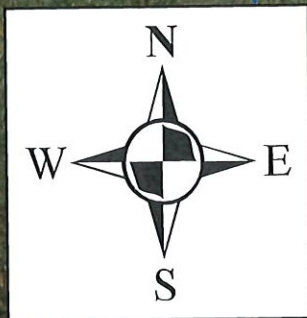

<< Snow trail corridor

MAKENTEN

PERRY

COUNTY HWY W

QUADE SHORE

DUFF

QUADE

HIGH RIDGE

Legend

- Existing ATV Trails
- Roads
- Woods Road
- Major HWYs
- Streams
- Water
- County Land
- New Miles

Wolf River State Trail >>

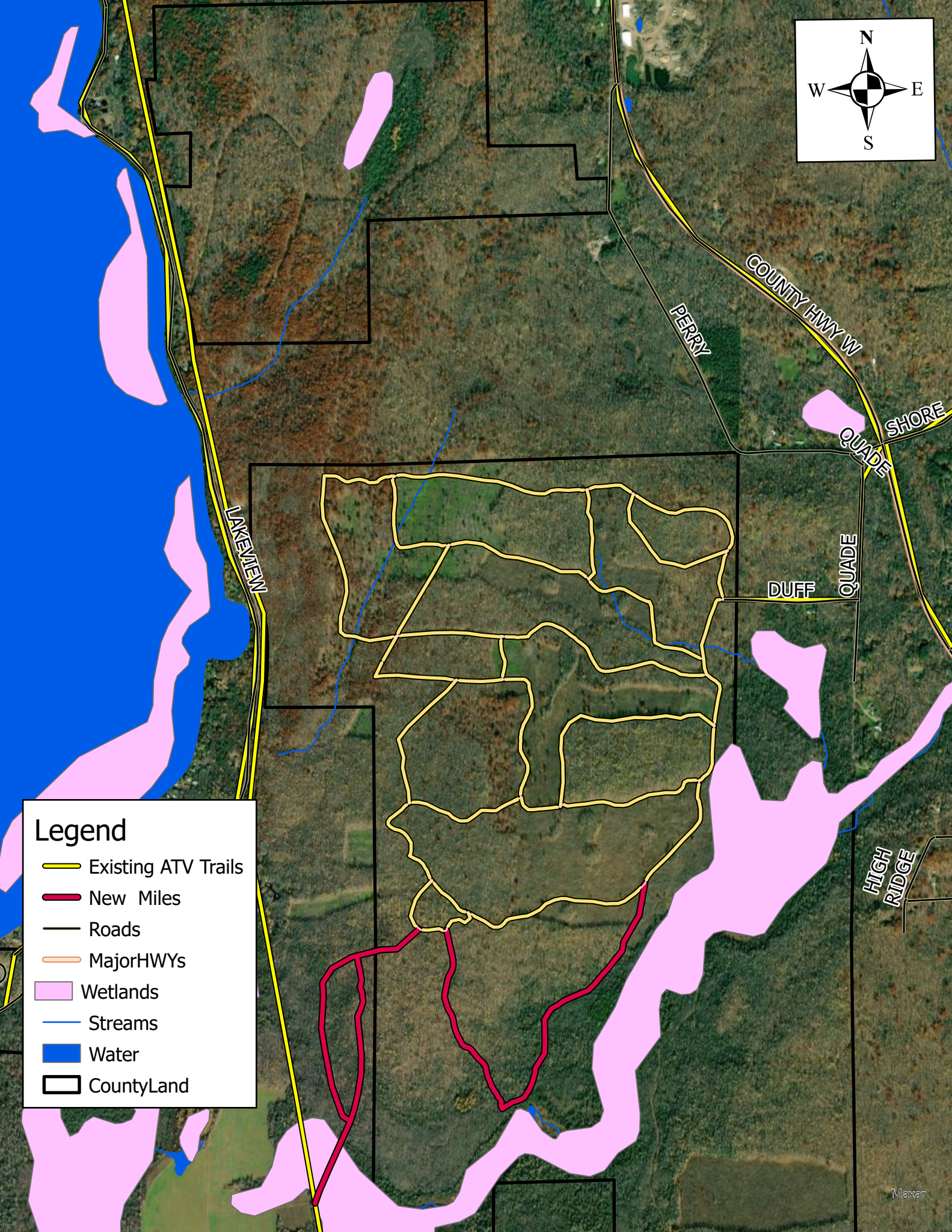
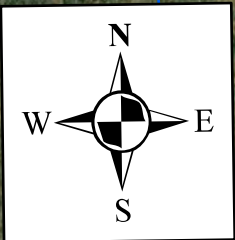

Legend

- Existing ATV Trails
- New Miles
- Roads
- Major HWYs
- Wetlands
- Streams
- Water
- County Land

Forest County Public ATV Trail

Current trail system map

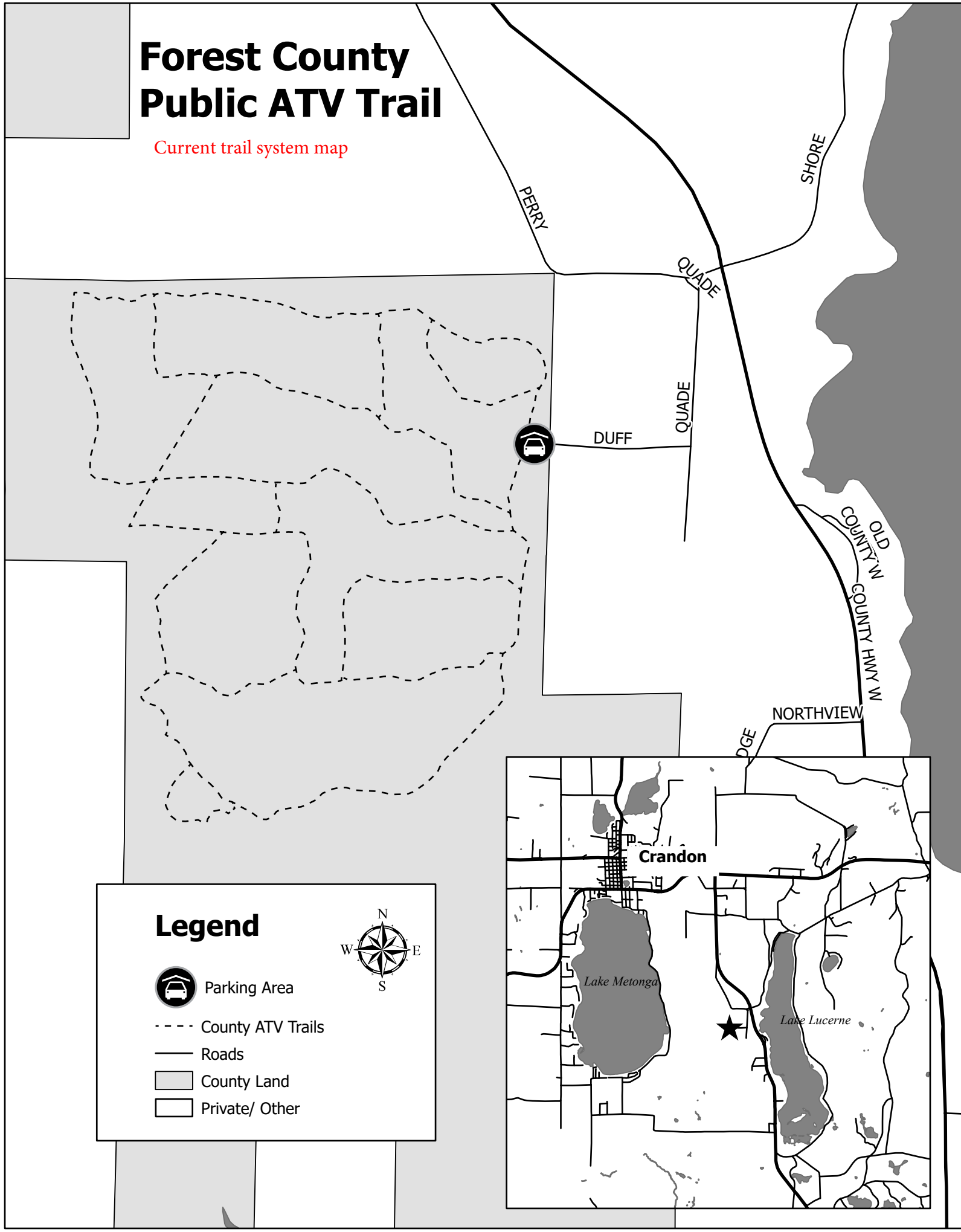

Legend



Parking Area

----- County ATV Trails

— Roads

County Land

Private/ Other

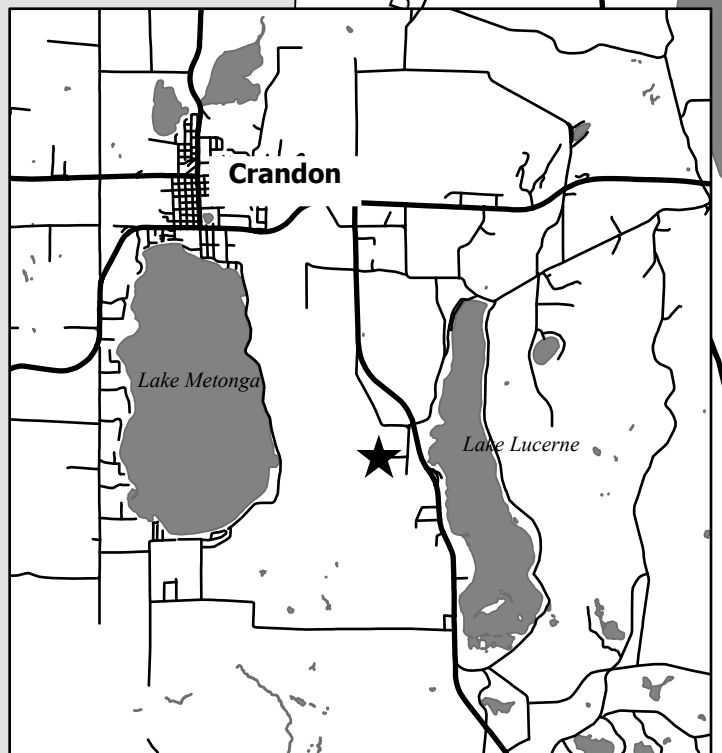
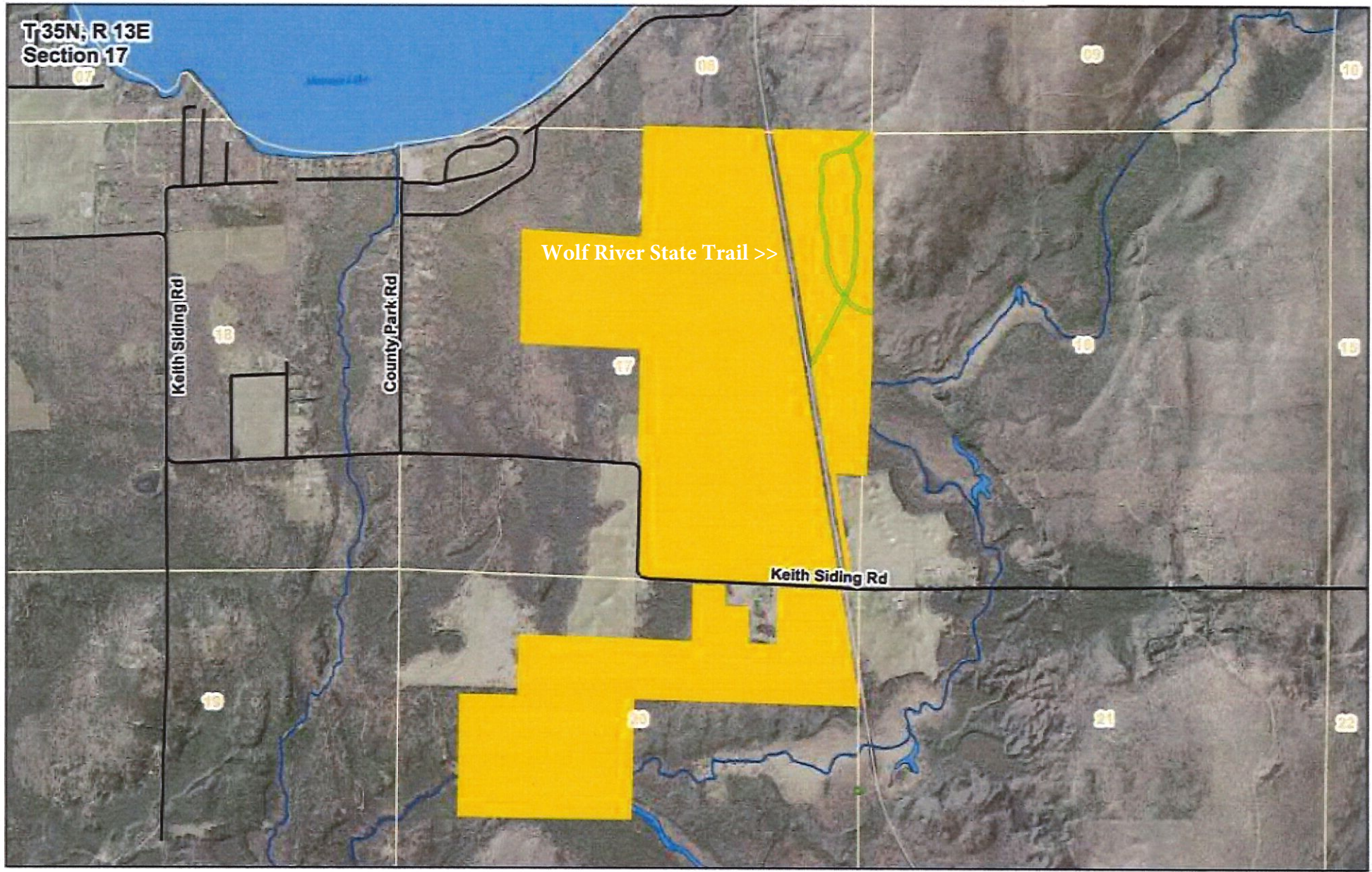

EXHIBIT C

Forest County ATV Association trails intersecting with FCPC Lands



This is a product of Forest County Potawatomi Community, Land Information Department. The geographic data layers and applications are provided as a resource. While every reasonable effort is made to ensure the accuracy and completeness of the data, Forest County Potawatomi Community makes no warranties, expressed or implied, concerning the accuracy, completeness or suitability of its data, and it should not be construed or used as field-verified information.



August 2022