

State of Wisconsin
 Department of Natural Resources
dnr.wi.gov

Motorized Recreation Grant Application

For: (choose all that apply) Form 8700-159 (R 12/18)

- ATV/UTV Trail Aid
- Snowmobile Trail Aid
- Motorized Stewardship - 20% County match required

Due Date: April 15

Notice: Completion of this form is required under Wisconsin Statutes 23.09(26) and 23.33. Failure to complete this form will result in denial of financial assistance. Personally identifiable information found on this form is not intended to be used for any other purpose. The Department of Natural Resources (DNR) may provide this information to requesters as required by Wisconsin's Open Records law (ss. 19.31 – 19.39, Wis. Stats.).

Instructions: Applications may combine more than one source of funds. They may be submitted for consideration of traditional ATV, UTV, Snowmobile and Motorized Stewardship funding. Submit one copy of all forms and attachments. See Page 2 for necessary attachments. Send applications to your [Community Services Specialist](#).

| DNR Use Only | |
|--------------|--------|
| Category | Number |
| | |

Section 1: Applicant Information

| | | | | | |
|---|--------------------|--|--|-------|----------|
| Applicant / Organization Name Vilas County Parks and Recreation | | | Check Recipient: Individual other than authorized individual to act on behalf of the applicant. <input checked="" type="checkbox"/> Select if the same as applicant. | | |
| Individual Authorized to Act on Behalf of Applicant per Resolution Todd Bierman | | | Check Recipient Name (Name to Appear on Check) | | |
| Title Park and Recreation Supervisor | | | Title | | |
| Address 330 Court Street | | | Address | | |
| City Eagle River | State WI | ZIP Code 54521 | City | State | ZIP Code |
| Telephone Number (715) 479-5160 | | Email Address tobier@vilascountywi.gov | | | |

Section 2: Project Information Required for all Projects

| | | | | | | |
|--|-------------------------|-------------------|----------------------|---|-------------------------------------|---------------------------------------|
| Project Title St. Germain Business Trail Development | | | | | Current Funded Miles 35.8 | New Miles (if applicable) 0 |
| County Vilas | Township 40 N | Range 8 | Section 33 | <input checked="" type="radio"/> E <input type="radio"/> W | GPS Coordinates: Lat. Long. | ¼ ¼ ¼ |

Project Description Summary

Vilas County is proposing to add 8 asphalt aprons to the St. Germain Business Trail. This trail is a Summer ATV/UTV Trail and had become funded last grant cycle with no development costs. After seeing the use of this trail and the effects at the road crossings, it was requested that aprons be installed to prevent damage to STH 70, STH 155, Sunset Blvd., Cemetery Rd. and Holiday Dr. The proposed aprons will be constructed to DOT standards which are attached.

I certify that all maintenance land use agreements are on file.

Estimated Cost

| Maintenance | Acquisition | Insurance | Development | Bridge Rehab. | Trail Rehab. | Total Estimated Cost |
|----------------------------|-------------|-----------|-------------|---------------|--------------|----------------------|
| | | | \$32,980.00 | | | \$32,980.00 |
| Leave Blank – DNR Use Only | | | | | | |
| | | | | | | |

Applicant Certification

| | |
|--|---|
| Printed Name of Authorized Official Todd Bierman | Official's Title Vilas County Parks and Recreation Supervisor |
|--|---|

As the applicant's authorized official, I certify that, to the best of my knowledge, the information in this application is true and correct.

 Signature of Authorized Official

3/6/2023
 Date Prepared

Appendix B – Required for Trail/Qualified Trout Rehab, Reroute, or Development

Trail Rehab Qualified Trout New Trail Trail Reroute (Mandatory or Discretionary)

| | | | | | | | |
|---|------------------|------------|---|--|-----|------------------------------------|-----------------------------------|
| County Vilas | Township 40 N | Range 8 | <input checked="" type="radio"/> E <input type="radio"/> W | Section 33 | ¼ ¼ | ¼ | GPS Coordinates: Lat. Long. |
| Funded Trail Name or Number (SNARS if applicable) N/A | | | | Has this trail ever received development or rehabilitation funds in the past? <input type="radio"/> Yes <input checked="" type="radio"/> No Year: _____ \$ _____ | | | |
| Trail is located on: <input type="radio"/> Private property <input checked="" type="radio"/> Public property | | | Length of Easement or Landowner Use Agreement _____ years | | | Expiration Date | |
| Landowner Where Trail is Located Town of St. Germain | | | | | | Telephone Number (715) 891-0699 | |

What other recreational trail uses are planned for this trail?

This currently a funded snowmobile trail.

If there are other Recreational uses planned, how much of the trail development/rehab. cost will be paid for by other users?

| | |
|--|--|
| How many miles would be affected if this project is not funded? 0 | Will this result in closure of a trail? <input type="radio"/> Yes <input checked="" type="radio"/> No |
|--|--|

| | |
|--|--|
| Is this a critical section to the overall trail system? <input checked="" type="radio"/> Yes <input type="radio"/> No | Is there a reasonable alternative? No |
|--|--|

| | | |
|---|---|---|
| Does any section of this trail contain a bridge? <input type="radio"/> Yes <input checked="" type="radio"/> No | Will this bridge require rehabilitation now or in the next few years? <input type="radio"/> Yes <input type="radio"/> No | What is the weight of your puller & drag/grading equipment? _____ lbs. |
|---|---|---|

- Yes No Have you contacted your local [DNR Water Management Specialist \(WMS\)](#) regarding a permit?
- Yes No Is a permit needed? (Please provide any written correspondence from WMS.)
- Yes No Will this project be located near or cross any intermittent or perennial waterway? [Surface Water Data Viewer](#)
- Yes No Will this project be located near or cross any wetland?
- Yes No Will this project involve land disturbance – including clearing and grubbing – of 1 acre or more of land? (Less than 4/10th mile for a typical trail) [DNR Storm Water Contact List](#)

Trail Project Detailed Description

Vilas County is proposing to add 8 asphalt aprons to the St. Germain Business Trail. This trail is a Summer ATV/UTV Trail and had become funded last grant cycle with no development costs. After seeing the use of this trail and the effects at the road crossings, it was requested that aprons be installed to prevent damage to STH 70, STH 155, Sunset Blvd., Cemetery Rd. and Holiday Dr. The proposed aprons will be constructed to DOT standards which are attached.

Vilas County Summer ATV/UTV Trails/St. Germain Business Trail

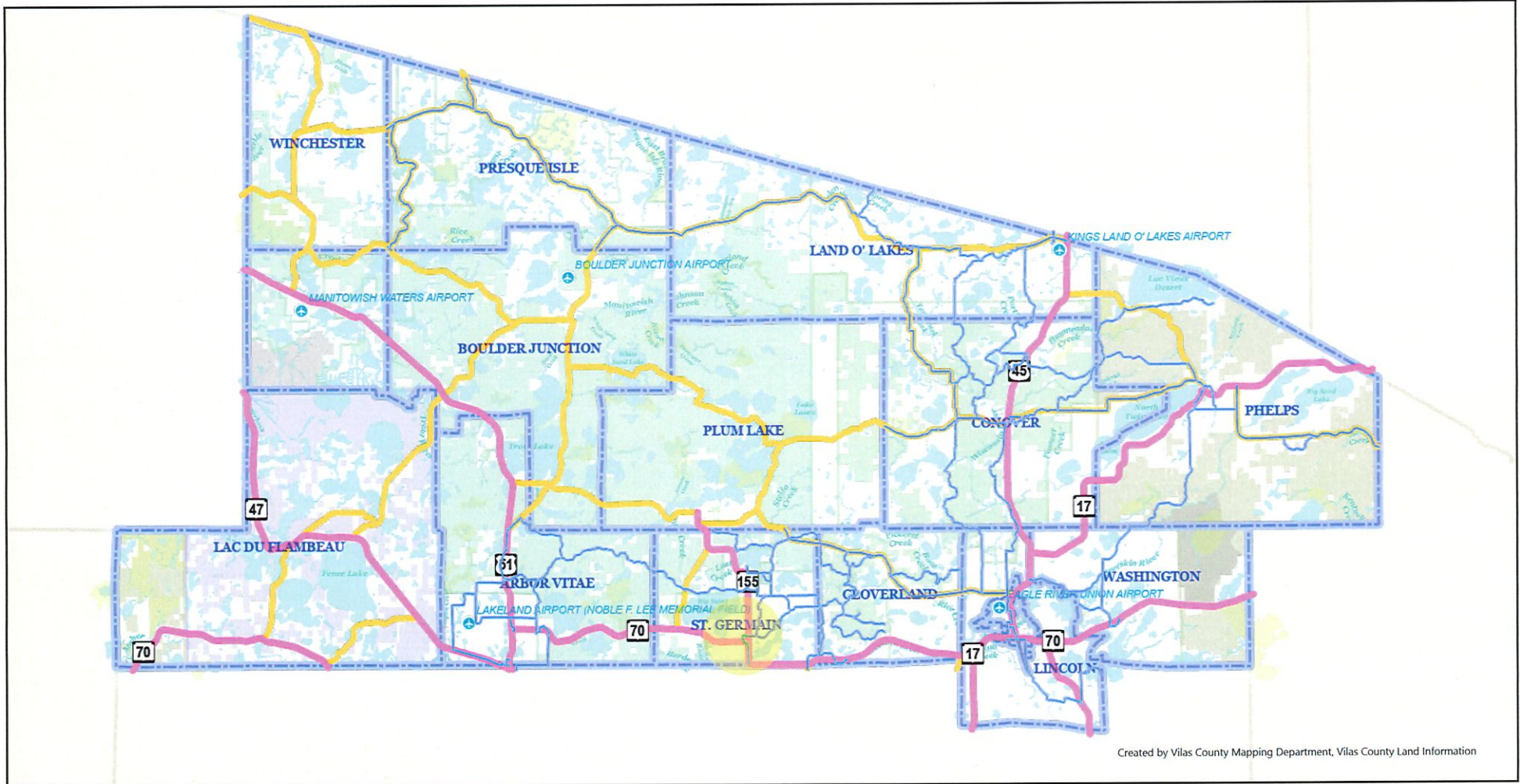

Created by Vilas County Mapping Department, Vilas County Land Information

Scale: 1:253,440

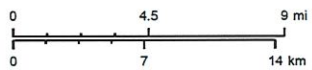

Vilas County Online Mapping

Created 3/6/2023 9:05 AM
 This map is provided courtesy of Vilas County and is to be used for reference purposes only. Vilas County makes every effort to produce and publish the most accurate and current information possible. No warranties, expressed or implied, are provided for the data provided, its use, or its interpretation. Vilas County does not guarantee the accuracy of the material contained herein and is not responsible for any misuse or misrepresentation of this information or its derivatives.
 This map does not represent a survey.

- | | | |
|--|--------------------|---------|
| ATV/UTV (Level 8-10) | Town/City Boundary | Airport |
| Trail Type 1, Trail Type 2, Surface Type | Highways | |
| — Paved Route | Type | |
| — Unpaved Route | — US/State Highway | |
| — Trail | — County Highway | |

St. Germain Business Trail Aerial With Locations



Created 3/6/2023 8:47 AM | This map is provided courtesy of Vilas County and is to be used for reference purposes only. Vilas County makes every effort to produce and publish the most accurate and current information possible. No warranties, expressed or implied, are provided for the data provided. Its use, or its interpretation, Vilas County does not guarantee the accuracy of the material contained herein and is not responsible for any misuse or misrepresentation of this information or its derivatives. This map does not represent a survey.

Scale: 1:4,800
 0 0.08 0.16 mi
 0 0.1 0.2 km
 Vilas County Online Mapping

| | | | | |
|---|---|--|---|--|
| ATV/UTV (Level 4-5) Trail Type 1, Trail Type 2, Surface Type Paved Route Unpaved Route Trail | Camping (Level 4-5) Type Campground Canoe Campsite Wilderness Campsite TINS Town/City Boundary | Minor Roads Service Road 4WD Road Runway | Major Roads Collector Road Local Road Resource Road | Highways Type US/State Highway County Highway Water Access Feature Code Boat Ramp |
|---|---|--|---|--|

Vilas County Online Mapping

St. Germain Business Trail Topo With Locations

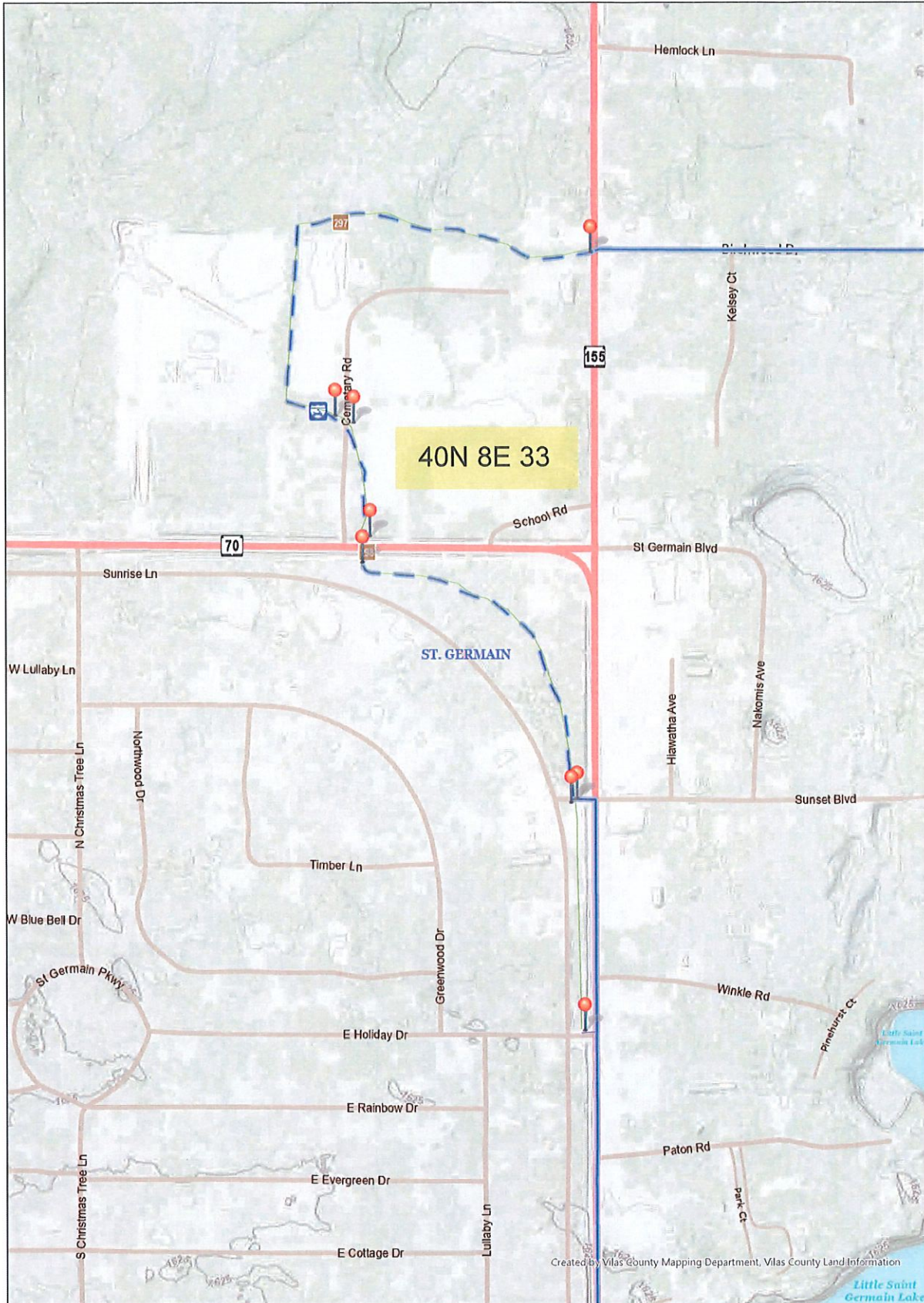

Created 3/6/2023 8:55 AM | This map is provided courtesy of Vilas County and is to be used for reference purposes only. Vilas County makes every effort to produce and publish the most accurate and current information possible. No warranties, expressed or implied, are provided for the data provided, its use, or its interpretation. Vilas County does not guarantee the accuracy of the material contained herein and is not responsible for any misuse or misrepresentation of this information or its derivatives. This map does not represent a survey.

Scale: 1:4,800

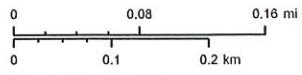

Vilas County Online Mapping

- | | | | | |
|---|--|--|---|---|
| <p>ATV/UTV (Level 4-5)</p> <ul style="list-style-type: none"> Trail Type 1, Trail Type 2, Surface Type — Paved Route — Unpaved Route - - - Trail | <p>Camping (Level 4-5)</p> <ul style="list-style-type: none"> Campground Canoe Campsite Wilderness Campsite TINS Town/City Boundary | <p>Minor Roads</p> <ul style="list-style-type: none"> — Service Road - - - 4WD Road — Runway | <p>Major Roads</p> <ul style="list-style-type: none"> — Collector Road — Local Road — Resource Road | <p>Highways</p> <ul style="list-style-type: none"> — US/State Highway — County Highway — Water Access — Feature Code Boat Ramp |
|---|--|--|---|---|

Vilas County Online Mapping

Little Saint Germain Lake





