

#44 - Oneida Co - New Summer Trail 5 Dev

State of Wisconsin
 Department of Natural Resources
dnr.wi.gov

Motorized Recreation Grant Application

For: (choose all that apply)

Form 8700-159 (R 04/22)

Page 1 of 5

- ATV/UTV Trail Aid
 Snowmobile Trail Aid

Due Date: April 15

Notice: Completion of this form is required under Wisconsin Statutes 23.09(26) and 23.33. Failure to complete this form will result in denial of financial assistance. Personally identifiable information found on this form is not intended to be used for any other purpose. The Department of Natural Resources (DNR) may provide this information to requesters as required by Wisconsin's Public Records law {ss. 19.31 – 19.39, Wis. Stats.}.

Instructions: Applications may combine more than one source of funds. They may be submitted for consideration of traditional ATV, UTV, Snowmobile and Motorized Stewardship funding. Submit one copy of all forms and attachments. See Page 2 for necessary attachments. Send applications to your [Community Services Specialist](#).

| DNR Use Only | |
|--------------|--------|
| Category | Number |
| | |

Section 1: Applicant Information

| | | | | | |
|---|--|-------------------|---|-------|----------|
| Applicant / Organization Name Oneida County Forestry Department | | | Check Recipient: Individual other than authorized individual to act on behalf of the applicant. <input type="checkbox"/> Select if the same as applicant. | | |
| Individual Authorized to Act on Behalf of Applicant per Resolution Eric Rady | | | Check Recipient Name (Name to Appear on Check) ATTN: Forestry Department | | |
| Title Assistant Forest Director | | | Title | | |
| Address PO Box 400 - Courthouse | | | Address | | |
| City Rhinelander | State WI | ZIP Code 54501 | City | State | ZIP Code |
| Telephone Number (715) 369-6234 | Email Address erady@co.oneida.wi.us | | | | |

Section 2: Project Information Required for all Projects

| | | | | | | |
|--------------------------------------|------------------|------------|-------------------|-----|------------------------------|---|
| Project Title Trail 5 Development | | | | | Current Funded Miles 46.8 | New Miles (if applicable) 6.0 |
| County Oneida | Township 37 N | Range 4 | Section E W | ¼ ¼ | ¼ | GPS Coordinates: Lat. _____ Long. _____ |

Project Description Summary
See attached narrative.

I certify that all maintenance land use agreements are on file.

Estimated Cost

| | | | | | | |
|-----------------------------------|-------------|-----------|----------------------------|---------------|--------------|-------------------------------------|
| Maintenance \$4,800.00 | Acquisition | Insurance | Development \$81,989.00 | Bridge Rehab. | Trail Rehab. | Total Estimated Cost \$86,789.00 |
| Leave Blank – DNR Use Only | | | | | | |
| | | | | | | |

Applicant Certification

| | |
|--|---|
| Printed Name of Authorized Official Eric Rady | Official's Title Assistant Forest Director |
|--|---|

As the applicant's authorized official, I certify that, to the best of my knowledge, the information in this application is true and correct.

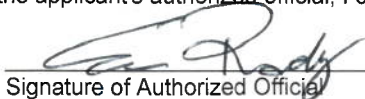
Signature of Authorized Official

4-12-23
Date Prepared

Appendix B – Required for Trail/Qualified Troute Rehab, Reroute, or Development

Trail Rehab Qualified Troute New Trail Trail Reroute (Mandatory or Discretionary)

| | | | | | | | |
|--------|----------|-------|---|---------|-----|---|-----------------------------------|
| County | Township | Range | <input checked="" type="radio"/> E <input type="radio"/> W | Section | ¼ ¼ | ¼ | GPS Coordinates: Lat. Long. |
| Oneida | 37 N | 4 | | | | | |

| | |
|---|--|
| Funded Trail Name or Number (SNARS if applicable) | Has this trail ever received development or rehabilitation funds in the past? <input type="radio"/> Yes <input checked="" type="radio"/> No Year: _____ \$ _____ |
|---|--|

| | | |
|---|--|-----------------|
| Trail is located on: <input type="radio"/> Private property <input checked="" type="radio"/> Public property | Length of Easement or Landowner Use Agreement _____ years | Expiration Date |
|---|--|-----------------|

| | |
|--|------------------|
| Landowner Where Trail is Located DNR, BCPL, Oneida County | Telephone Number |
|--|------------------|

What other recreational trail uses are planned for this trail?

Current snowmobile trail
If there are other Recreational uses planned, how much of the trail development/rehab. cost will be paid for by other users?

N/A

| | |
|--|--|
| How many miles would be affected if this project is not funded? 6 | Will this result in closure of a trail? <input type="radio"/> Yes <input checked="" type="radio"/> No |
|--|--|

| | |
|--|------------------------------------|
| Is this a critical section to the overall trail system? <input checked="" type="radio"/> Yes <input type="radio"/> No | Is there a reasonable alternative? |
|--|------------------------------------|

| | | |
|---|--|---|
| Does any section of this trail contain a bridge? <input type="radio"/> Yes <input checked="" type="radio"/> No | Will this bridge require rehabilitation now or in the next few years? <input type="radio"/> Yes <input checked="" type="radio"/> No | What is the weight of your puller & drag/grading equipment? _____ lbs. |
|---|--|---|

- Yes No Have you contacted your local [DNR Water Management Specialist \(WMS\)](#) regarding a permit?
- Yes No Is a permit needed? (Please provide any written correspondence from WMS.)
- Yes No Will this project be located near or cross any intermittent or perennial waterway? [Surface Water Data Viewer](#)
- Yes No Will this project be located near or cross any wetland?
- Yes No Will this project involve land disturbance – including clearing and grubbing – of 1 acre or more of land? (Less than 4/10th mile for a typical trail) [DNR Storm Water Contact List](#)

Trail Project Detailed Description

See attached narrative.

Lakeland ATV club hired an engineering firm to do initial engineering and permitting.

Trail 5 ATV Development

The Oneida County Forestry Department along with the Oneida County ATV Council would like to apply for a grant to develop approximately 6.0 miles of new ATV trail in the Towns of Lynne and Minocqua. This new segment will be entirely on public land and will tie in with the current Little Rice ATV trail system in Oneida County. This new ATV trail will be on the current snowmobile Trail 5, which is a funded snowmobile trail. It will be open for ATV/UTV use in Spring, Summer, Fall seasons and snowmobile only in Winter.

The objective is to bring the trail up to a standard that will be suitable for the heavy ATV/UTV traffic in this area of the county. The trail will be brought up to grade and gravel will be placed where necessary along the trail. No bridges are needed, however the existing culverts at Swampsauger Creek will be removed and replaced with larger culverts to help prevent flooding and washout issues. The Lakeland ATV Club has already donated \$30,000 to this project to cover the cost of initial engineering. The engineering firm has submitted all necessary documents for permits and will have a construction blueprint drafted by mid-summer. The engineering cost associated with this grant will be for construction oversight. This trail will eliminate 5.5 miles of blacktop road route. There is an existing parking lot on DNR property on the north end of the trail.

Oneida County is an audited and certified county through the Sustainable Forestry Initiative (SFI) and Forest Stewardship Council (FSC). The SFI and FSC standards include forest roads and motorized recreational trails that must adhere to BMP's and protect water quality. These standards address the layout, construction and maintenance of roads, recreational trails and skid trails to protect waters to make sure the quality of the roads and surrounding areas are sustainable and degraded.

**Trail 5 ATV Proposal
T38N R4E Town of Minocqua
T37N R4E Town of Lynne**

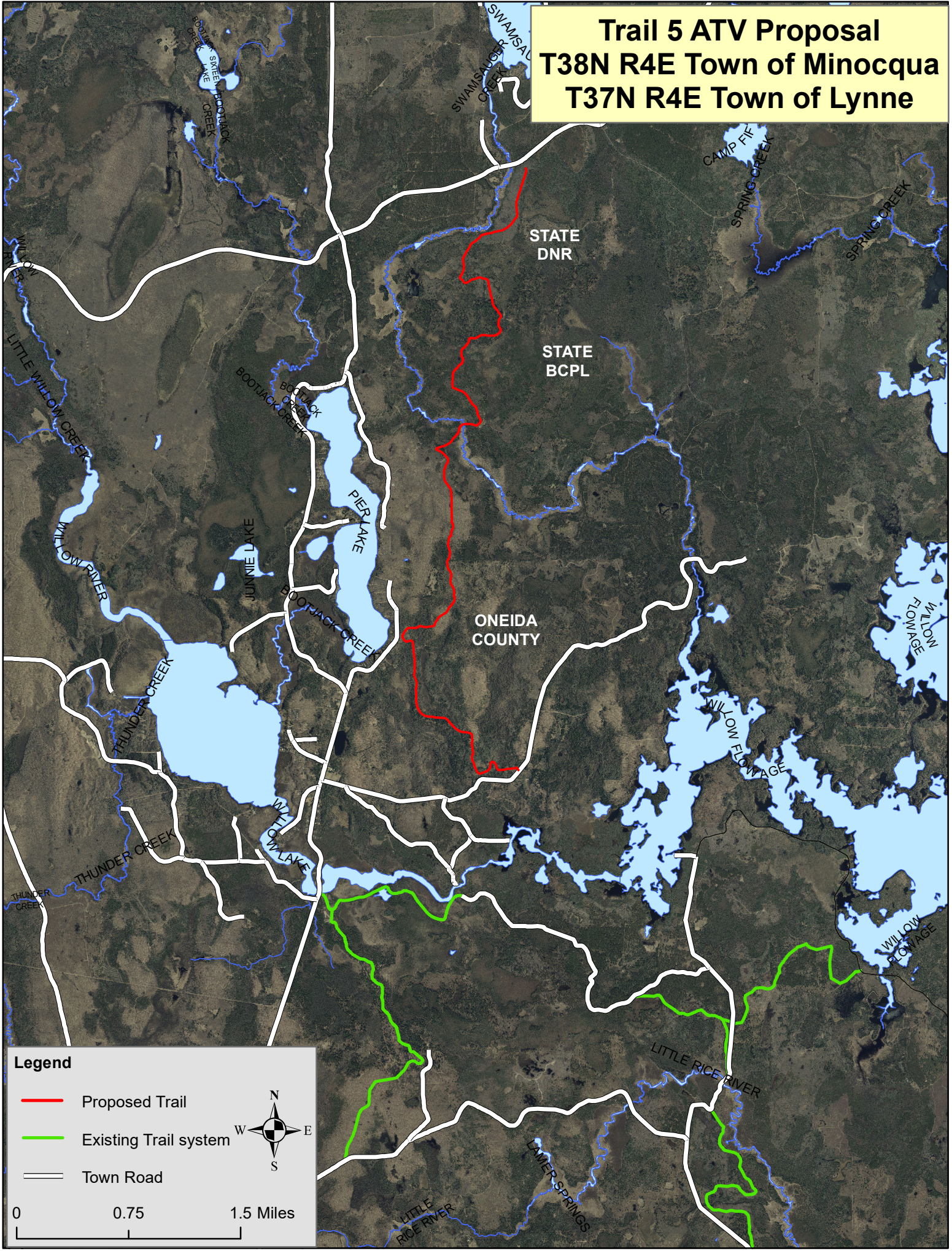

Legend

- Proposed Trail
- Existing Trail system
- Town Road

0 0.75 1.5 Miles

**Trail 5 ATV Proposal
T38N R4E Town of Minocqua
T37N R4E Town of Lynne**

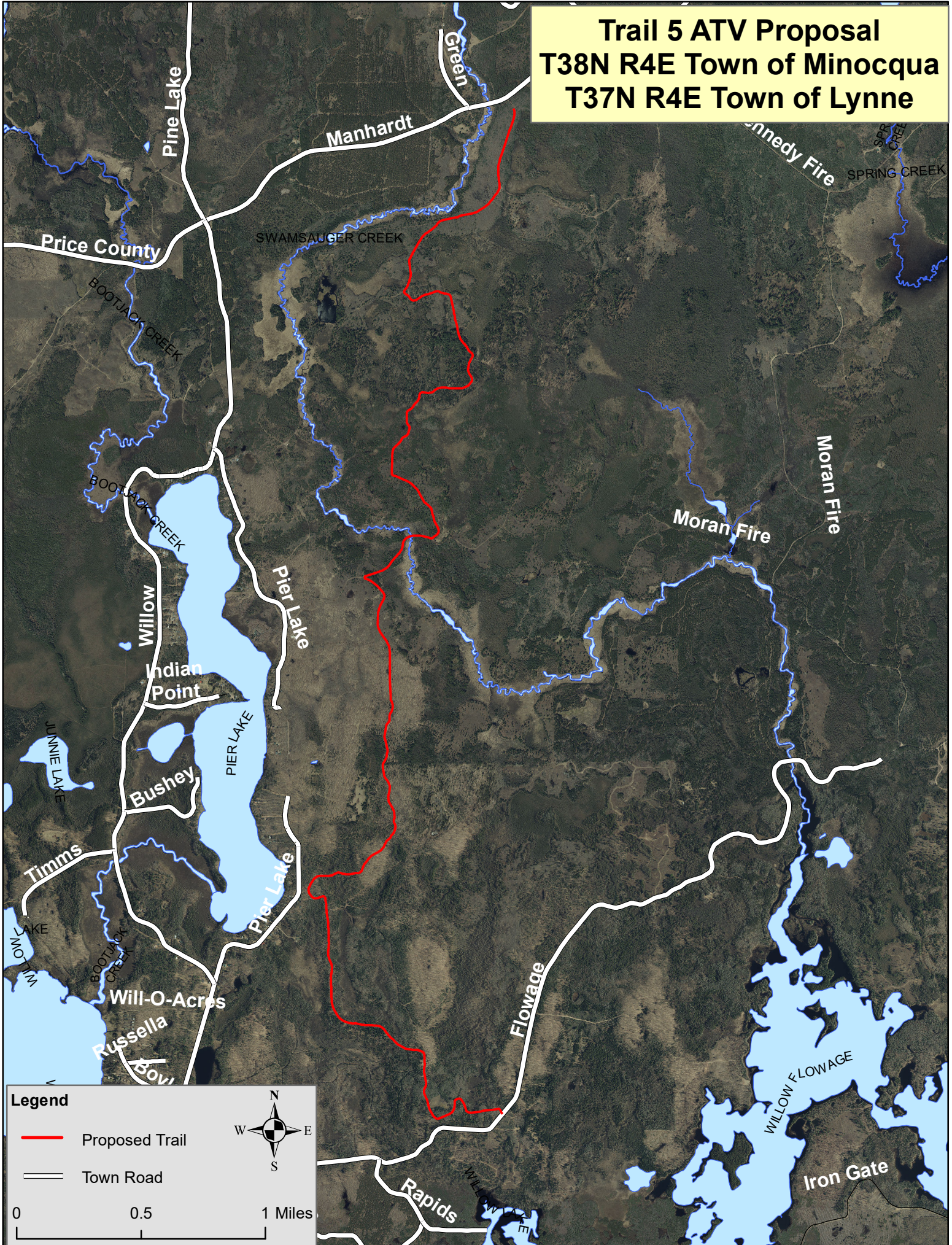

Legend



- Proposed Trail
- Town Road

0 0.5 1 Miles

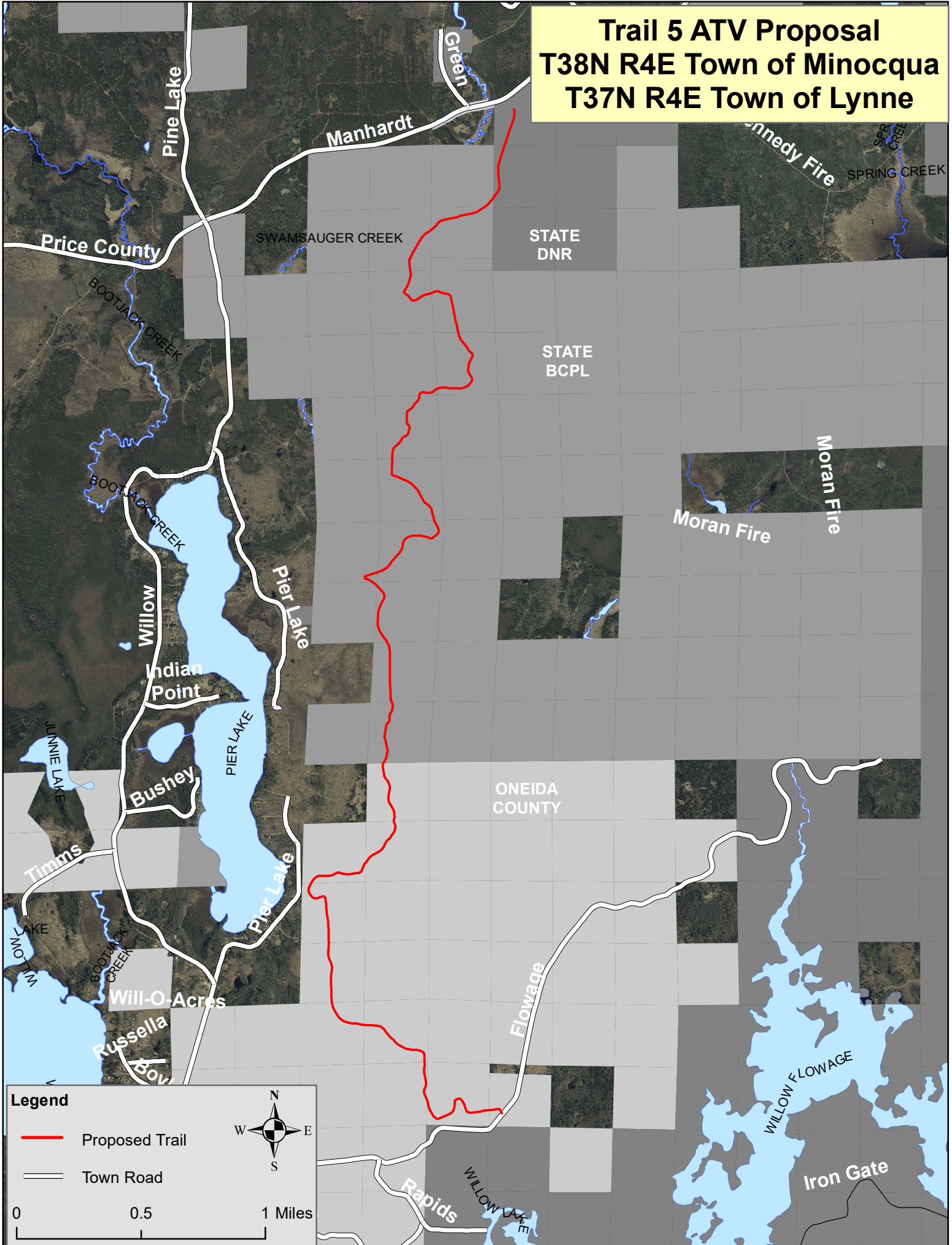
**Trail 5 ATV Proposal
T38N R4E Town of Minocqua
T37N R4E Town of Lynne**



Legend

-  Proposed Trail
-  Town Road



0 0.5 1 Miles

Trail 5 ATV Proposal T38N R4E Town of Minocqua T37N R4E Town of Lynne

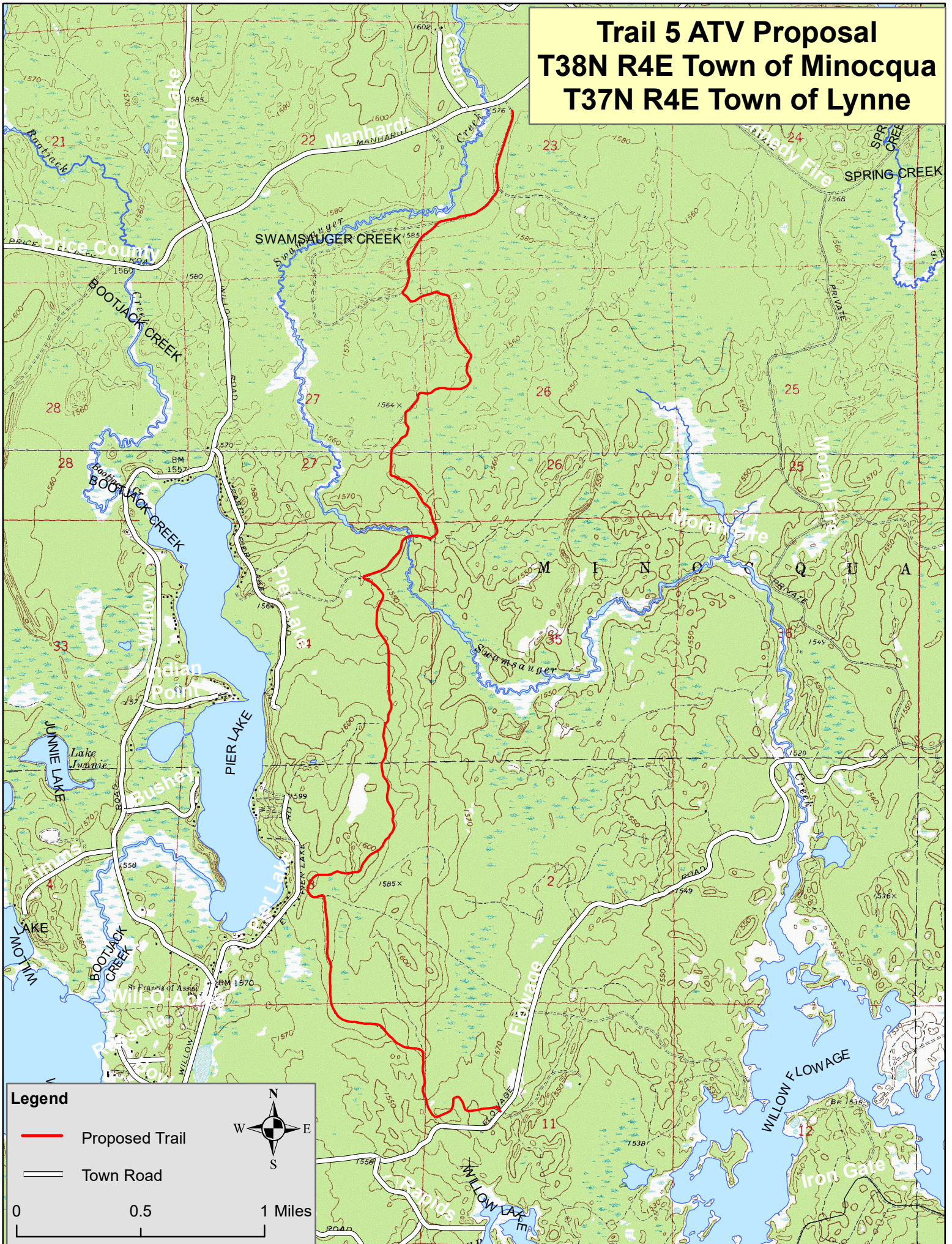

Legend

- Proposed Trail
- Town Road

0 0.5 1 Miles

A compass rose is located in the bottom right corner of the legend area, with 'N' for North, 'S' for South, 'E' for East, and 'W' for West.

**Trail 5 ATV Proposal
T38N R4E Town of Minocqua
T37N R4E Town of Lynne**

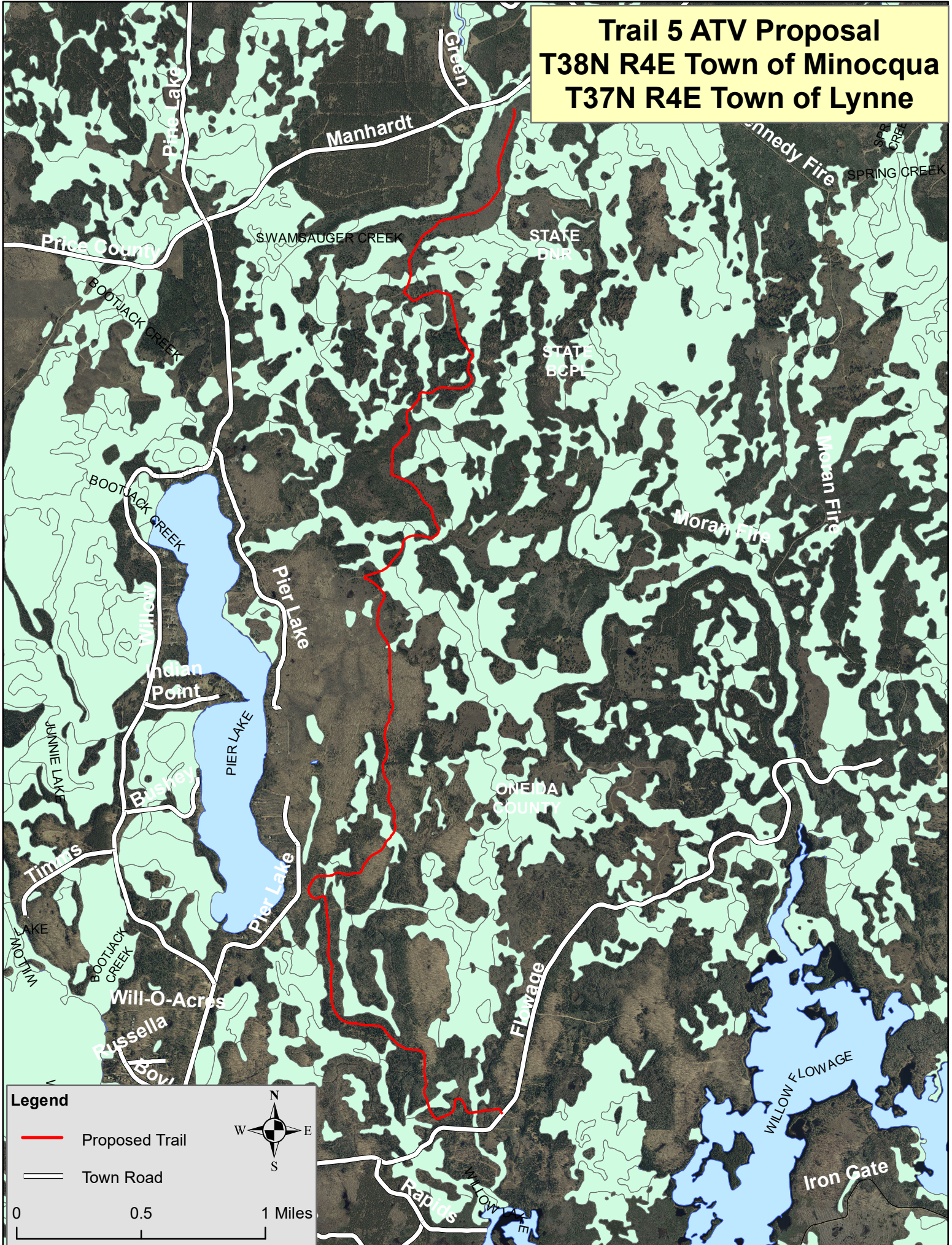

Legend

- Proposed Trail
- Town Road

0 0.5 1 Miles



Trail 5 Photo Log

