

#45 Forest Co - New Summer Trail Blackwell Connection

State of Wisconsin
 Department of Natural Resources
dnr.wi.gov

Motorized Recreation Grant Application

For: (choose all that apply)

Form 8700-159 (R 04/22)

Page 1 of 5

Due Date: April 15

- ATV/UTV Trail Aid
 Snowmobile Trail Aid

Notice: Completion of this form is required under Wisconsin Statutes 23.09(26) and 23.33. Failure to complete this form will result in denial of financial assistance. Personally identifiable information found on this form is not intended to be used for any other purpose. The Department of Natural Resources (DNR) may provide this information to requesters as required by Wisconsin's Public Records law (ss. 19.31 – 19.39, Wis. Stats.).

Instructions: Applications may combine more than one source of funds. They may be submitted for consideration of traditional ATV, UTV, Snowmobile and Motorized Stewardship funding. Submit one copy of all forms and attachments. See Page 2 for necessary attachments. Send applications to your [Community Services Specialist](#).

DNR Use Only	
Category	Number

Section 1: Applicant Information

Applicant / Organization Name Forest County Forestry and Recreation Department				Check Recipient: Individual other than authorized individual to act on behalf of the applicant. <input type="checkbox"/> Select if the same as applicant.			
Individual Authorized to Act on Behalf of Applicant per Resolution Travis Wollenberg				Check Recipient Name (Name to Appear on Check) Forest County Forestry and Recreation Dept.			
Title Forestry Administrator				Title			
Address 200 E Madison St.				Address 200 E Madison St.			
City Crandon	State WI	ZIP Code 54520	City Crandon	State WI	ZIP Code 54520		
Telephone Number (715) 478-3475		Email Address travis@co.forest.wi.us					

Section 2: Project Information Required for all Projects

Project Title Blackwell Connector New Miles					Current Funded Miles 62.1	New Miles (if applicable) 3.36 0.7 mi trail	
County Forest	Township 35 N	Range 15	Section 16	¼ ¼ E W	¼	GPS Coordinates: 2.8 mi troute Lat. _____ Long. _____	

Project Description Summary

Forest County is seeking Summer ATV only funding for a trail that was established and paid for with a Yamaha Trail Grant. The 3.36 mile trail runs through USFS land and connects the Town of Blackwell to the Nicolet State Trail. A large ATV Trailhead that was funded by the Forest County ATV Association is located adjacent to the this trail and connects to Goodman Park Rd. Which connects directly into Marinette County.

Summer ATV Only New miles 3.36 x \$600= \$2,016

Application has been revised to 0.7mi Summer ATV only trail and 2.8 mi Troute non-gas tax

0.7 mi x \$600/mi = \$420.00

2.8 mi x \$300/mi = \$840.00 Total = \$1,260.00

I certify that all maintenance land use agreements are on file.

Estimated Cost

Maintenance \$2,016.00	Acquisition	Insurance	Development	Bridge Rehab.	Trail Rehab.	Total Estimated Cost \$2,016.00
Leave Blank – DNR Use Only						\$1,260.00

Applicant Certification

Printed Name of Authorized Official Travis Wollenberg	Official's Title Forest Administrator
--	--

As the applicant's authorized official, I certify that, to the best of my knowledge, the information in this application is true and correct.

 Signature of Authorized Official

4/14/23
 Date Prepared

Appendix B – Required for Trail/Qualified Trout Rehab, Reroute, or Development

Trail Rehab Qualified Trout New Trail Trail Reroute (Mandatory or Discretionary)

County	Township	Range	<input checked="" type="radio"/> E <input type="radio"/> W	Section	¼ ¼	¼	GPS Coordinates: Lat. Long.
Forest	35 N	15		16			

Funded Trail Name or Number (SNARS if applicable)	Has this trail ever received development or rehabilitation funds in the past? <input type="radio"/> Yes <input checked="" type="radio"/> No Year: _____ \$ _____
---	---

Trail is located on: <input type="radio"/> Private property <input checked="" type="radio"/> Public property	Length of Easement or Landowner Use Agreement _____ years	Expiration Date
---	--	-----------------

Landowner Where Trail is Located USFS	Telephone Number (715) 674-4481
--	------------------------------------

What other recreational trail uses are planned for this trail?

None

If there are other Recreational uses planned, how much of the trail development/rehab. cost will be paid for by other users?

None

How many miles would be affected if this project is not funded?	Will this result in closure of a trail? <input type="radio"/> Yes <input checked="" type="radio"/> No
---	---

~~3.6~~ 0.7mi trail, 2.8 mi Trout

Is this a critical section to the overall trail system? <input checked="" type="radio"/> Yes <input type="radio"/> No	Is there a reasonable alternative? Town road
--	---

Does any section of this trail contain a bridge? <input type="radio"/> Yes <input checked="" type="radio"/> No	Will this bridge require rehabilitation now or in the next few years? <input type="radio"/> Yes <input checked="" type="radio"/> No	What is the weight of your puller & drag/grading equipment? _____ lbs.
--	---	---

- Yes No Have you contacted your local [DNR Water Management Specialist \(WMS\)](#) regarding a permit?
- Yes No Is a permit needed? (Please provide any written correspondence from WMS.)
- Yes No Will this project be located near or cross any intermittent or perennial waterway? [Surface Water Data Viewer](#)
- Yes No Will this project be located near or cross any wetland?
- Yes No Will this project involve land disturbance – including clearing and grubbing – of 1 acre or more of land? (Less than 4/10th mile for a typical trail) [DNR Storm Water Contact List](#)

Trail Project Detailed Description

This trail is already an existing USFS ATV only trail. It serves as a heavily used atv trail connector. The trail spans from the Nicolet State Trail to the Town of Blackwell. There is a trail head located adjacent from the trail in the Town of Blackwell. This trail also connects to Goodman Park Rd, which leads right into Marinette County trails. Funding would help maintain and keep up with the steady traffic it currently receives.

**** This connector corridor had been submitted by the US Forest Service during the FY14-15 Application Cycle, and approved by the ORV Council. However, USFS later declined the funds due to lack of staff/contractors available to maintain the corridor.**

FOREST COUNTY ATV MAP

www.forestcountyatv.com

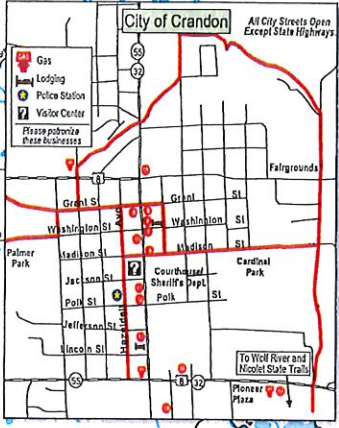
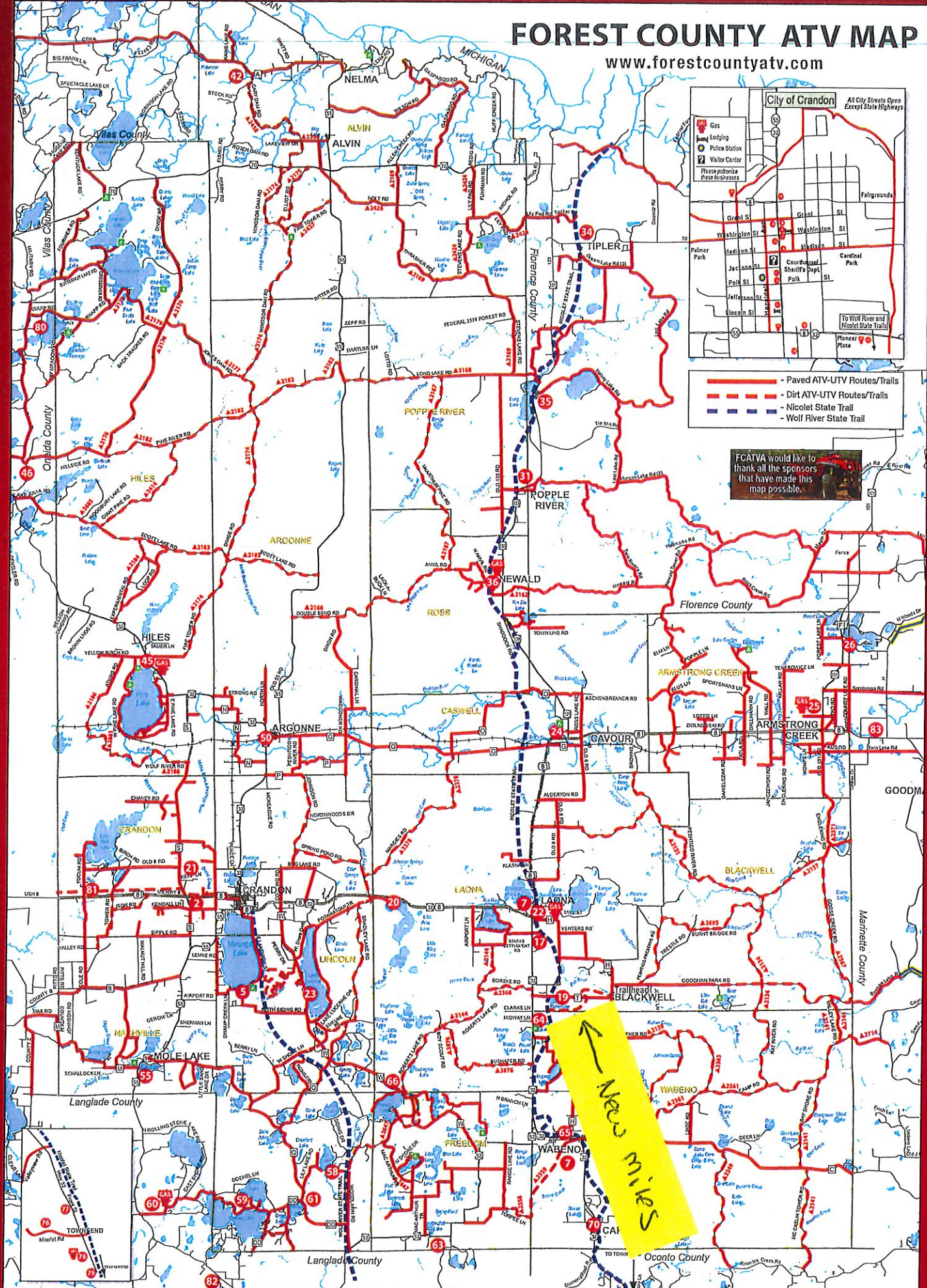

- Paved ATV-UTV Routes/Trails
- Dirt ATV-UTV Routes/Trails
- Nicolet State Trail
- Wolf River State Trail

FCATVA would like to thank all the sponsors that have made this map possible.

New miles

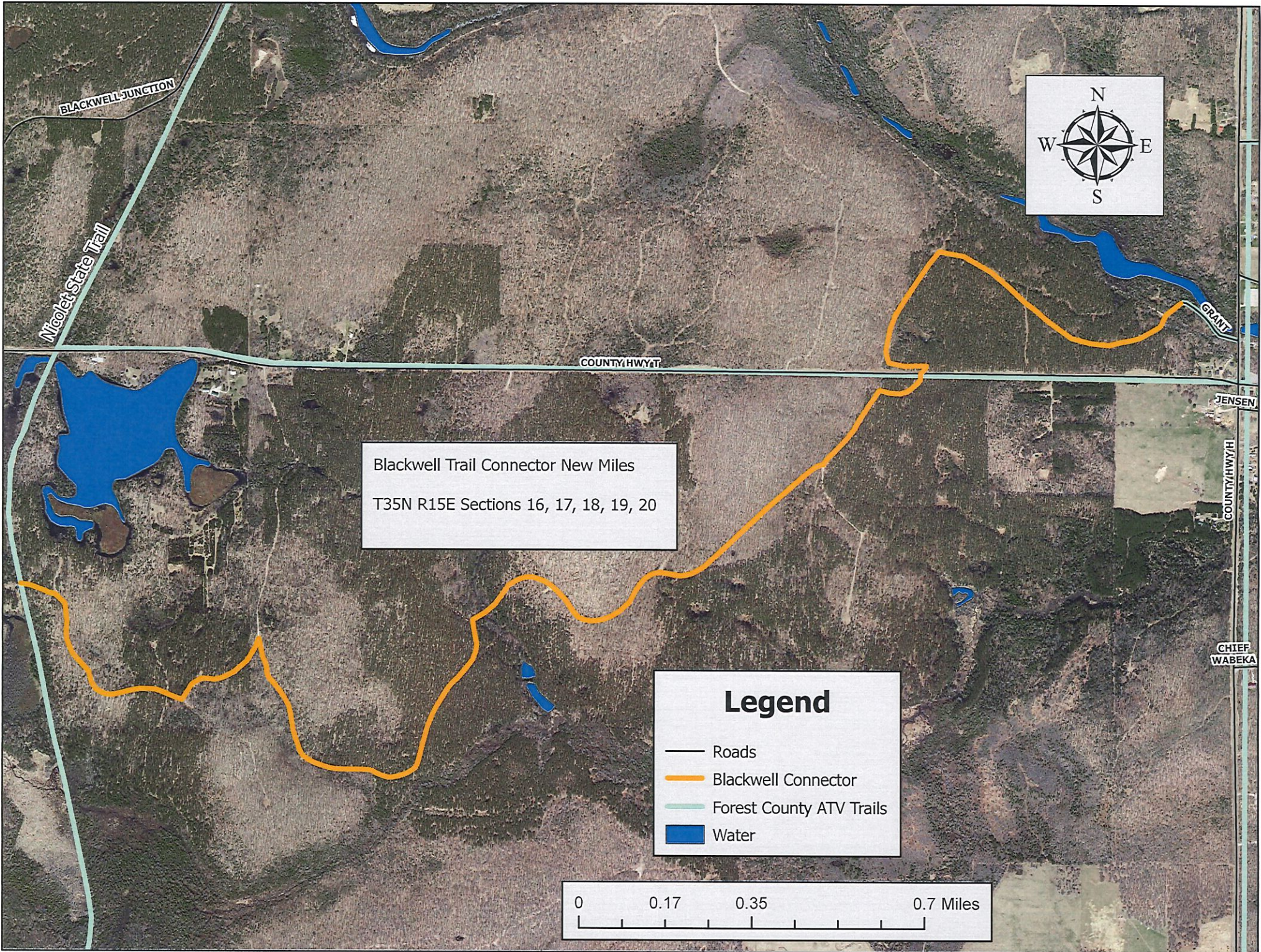

Blackwell ATV Connector

ATV Trail System Maintenance

0.7 Miles ATV Trail

2.8 Miles Hybrid ATV Trail (Troute)

T35N, R15E, Sections 16, 17, 18, 19, 20

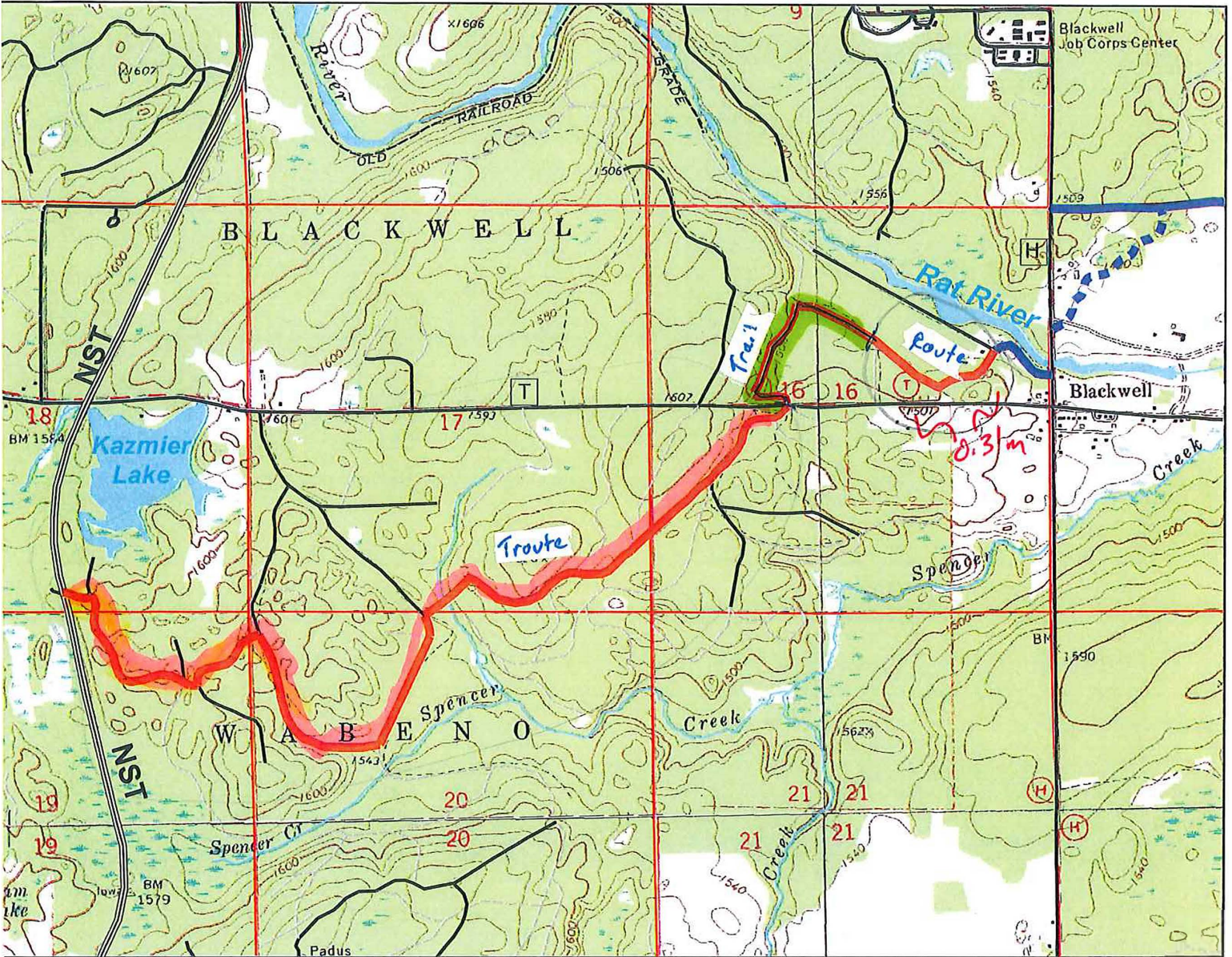

Legend

ATV System

- Forest Service Route
- Forest Service Trail
- Private Trail
- State Trail
- Town Designated Route

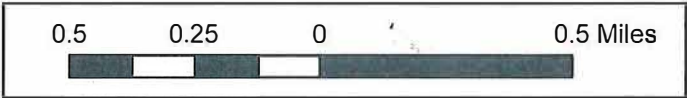

1:24,000

0.7 mi trail = 420
2.8 mi Troute = 1840

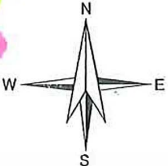

Miller 4/1/2013

Blackwell Trail

