

#53 Lincoln Co Merrill Winter Trail

State of Wisconsin  
 Department of Natural Resources  
[dnr.wi.gov](http://dnr.wi.gov)

**Motorized Recreation Grant Application**

For: (choose all that apply)

Form 8700-159 (R 04/22)

Page 1 of 5

ATV/UTV Trail Aid

Snowmobile Trail Aid

**Due Date: April 15**

**Notice:** Completion of this form is required under Wisconsin Statutes 23.09(26) and 23.33. Failure to complete this form will result in denial of financial assistance. Personally identifiable information found on this form is not intended to be used for any other purpose. The Department of Natural Resources (DNR) may provide this information to requesters as required by Wisconsin's Public Records law (ss. 19.31 – 19.39, Wis. Stats.).

**Instructions:** Applications may combine more than one source of funds. They may be submitted for consideration of traditional ATV, UTV, Snowmobile and Motorized Stewardship funding. Submit one copy of all forms and attachments. See Page 2 for necessary attachments. Send applications to your [Community Services Specialist](#).

DNR Use Only	
Category	Number

**Section 1: Applicant Information**

Applicant / Organization Name Lincoln County Forestry, Land and Parks Department			Check Recipient: Individual other than authorized individual to act on behalf of the applicant. <input checked="" type="checkbox"/> Select if the same as applicant.		
Individual Authorized to Act on Behalf of Applicant per Resolution Dean Bowe			Check Recipient Name (Name to Appear on Check) Dean Bowe		
Title County Forest Administrator			Title County Forest Administrator		
Address 801 North Sales Street Suite 106			Address 801 North Sales Street Suite 106		
City Merrill	State WI	ZIP Code 54452	City Merrill	State WI	ZIP Code 54452
Telephone Number (715) 539-1034		Email Address dean.bowe@co.lincoln.wi.us			

**Section 2: Project Information Required for all Projects**

Project Title 51N Winter ATV Trail					Current Funded Miles 233.9	New Miles (if applicable) 2.6
County Lincoln	Township 32 N	Range 7	Section 31	<input checked="" type="radio"/> E <input type="radio"/> W	GPS Coordinates: Lat. 45.221 Long. -89.659	

**Project Description Summary**  
 Lincoln County is seeking maintenance funding for an additional 2.6 miles of winter ATV trail. The trail segment being applied for is currently a non-funded club trail that connects two existing funded trails. The trail is a vital connector that provides access to the city of Merrill. Since the trail segment is already being used as a club trail there will be no development costs. This trail segment is open to snowmobile use. Lincoln County winter ATV trails are not opened until one week after the corresponding snowmobile trail has been opened and trails are closed to ATVs when the temp is above 28 degrees F. UTV's are not allowed on winter ATV trails in Lincoln County. Lincoln County will maintain funded trails or assign maintenance activities on funded trails to another representative. Trails will be maintained by grooming, brushing, signing, grading, and performing other approved activities.

I certify that all maintenance land use agreements are on file.

**Estimated Cost**

Maintenance \$260.00	Acquisition	Insurance	Development	Bridge Rehab.	Trail Rehab.	Total Estimated Cost \$260.00
-------------------------	-------------	-----------	-------------	---------------	--------------	----------------------------------

Leave Blank – DNR Use Only						

**Applicant Certification**

Printed Name of Authorized Official <i>Dean Bowe</i>	Official's Title <i>County Forest Administrator</i>
---	--

As the applicant's authorized official, I certify that, to the best of my knowledge, the information in this application is true and correct.

*Dean Bowe*  
 Signature of Authorized Official  
 Prepared by *[Signature]*

*4/6/2023*  
 Date Prepared

# Lincoln County

## 51N Trail 2.6 New Winter ATV Miles

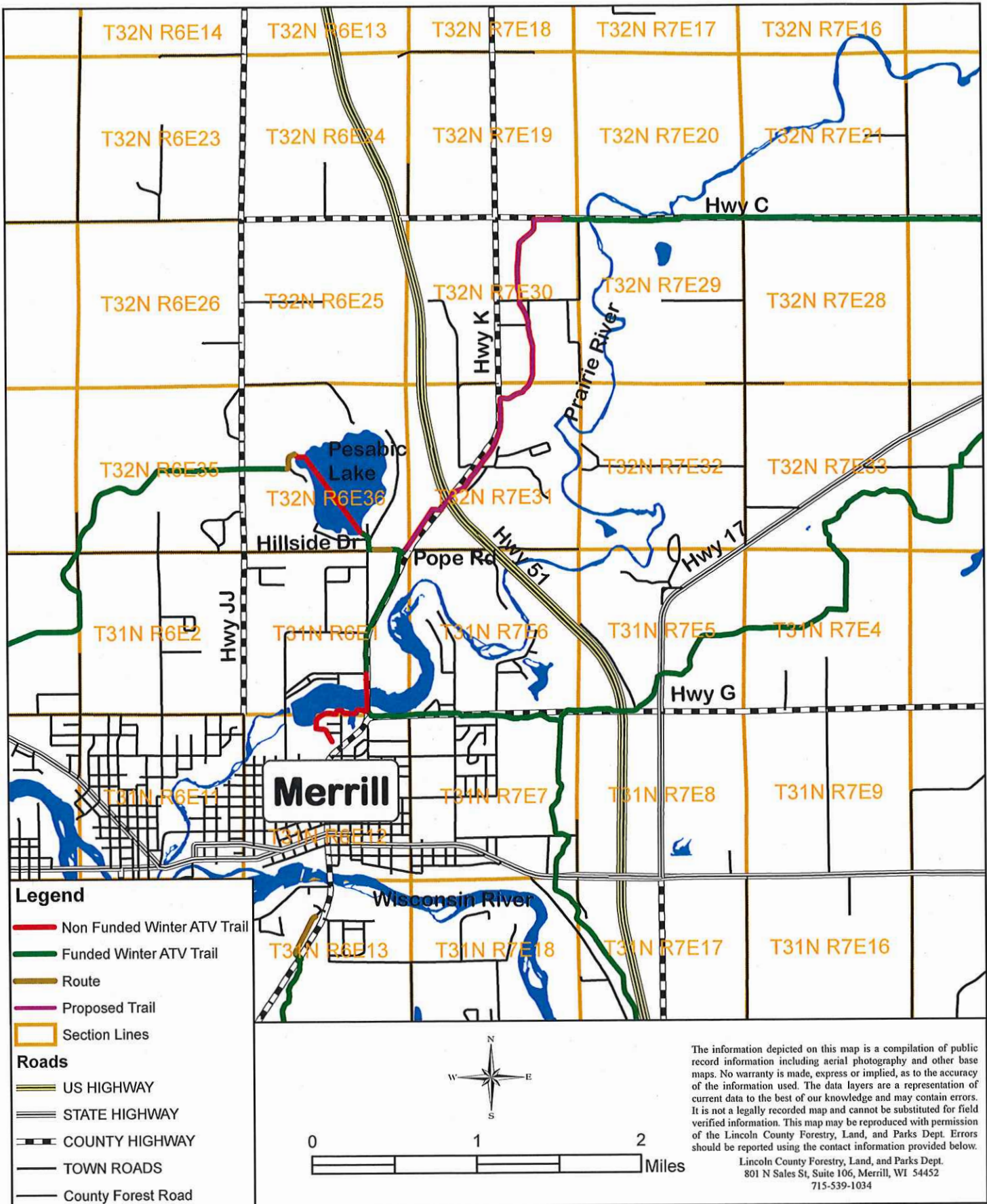

The information depicted on this map is a compilation of public record information including aerial photography and other base maps. No warranty is made, express or implied, as to the accuracy of the information used. The data layers are a representation of current data to the best of our knowledge and may contain errors. It is not a legally recorded map and cannot be substituted for field verified information. This map may be reproduced with permission of the Lincoln County Forestry, Land, and Parks Dept. Errors should be reported using the contact information provided below.

Lincoln County Forestry, Land, and Parks Dept.  
 801 N Sales St, Suite 106, Merrill, WI 54452  
 715-539-1034

# Lincoln County

## 51N Trail 2.6 New Winter ATV Miles

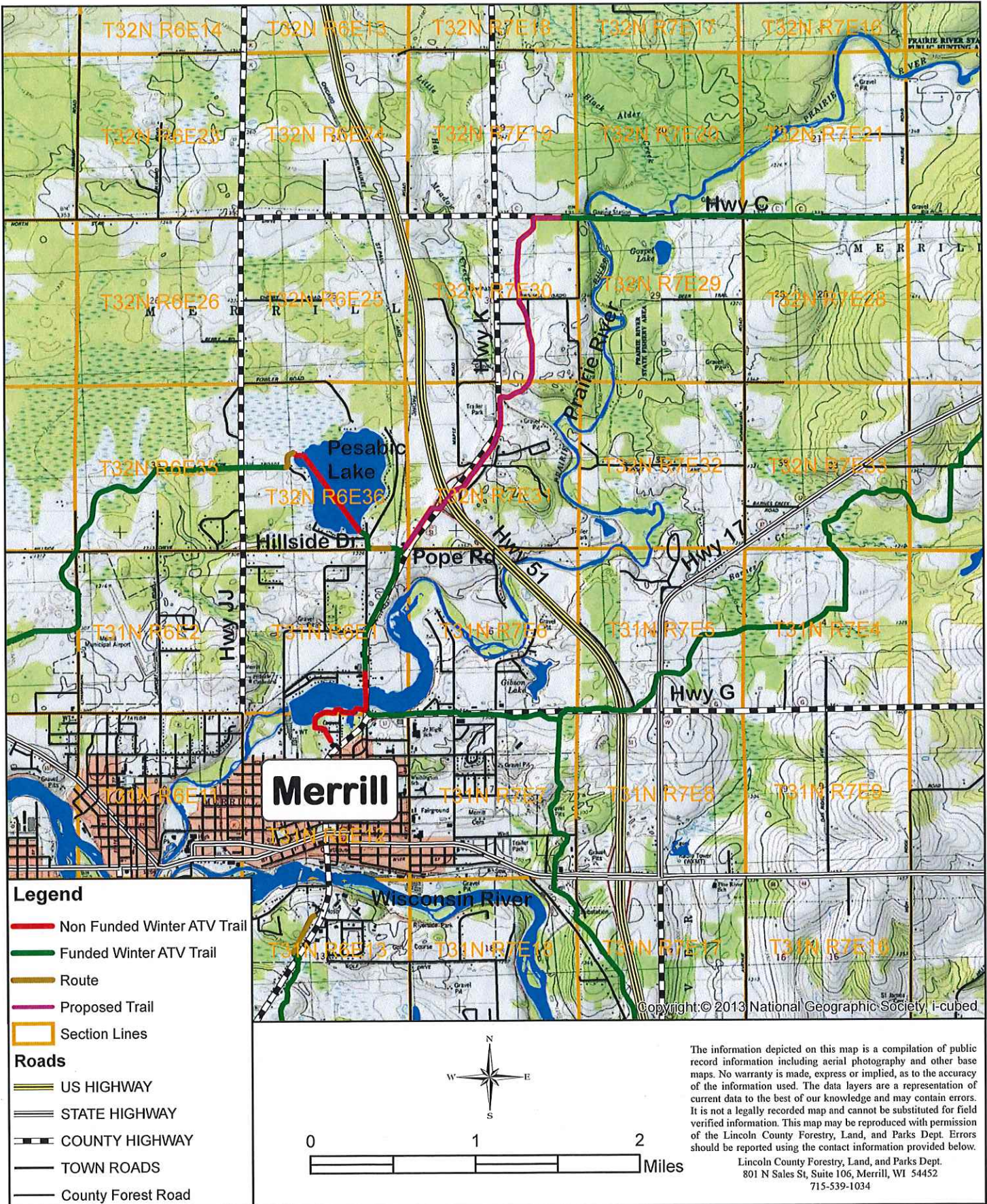

### Legend

- Non Funded Winter ATV Trail
- Funded Winter ATV Trail
- Route
- Proposed Trail
- Section Lines

### Roads

- US HIGHWAY
- STATE HIGHWAY
- COUNTY HIGHWAY
- TOWN ROADS
- County Forest Road

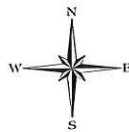

The information depicted on this map is a compilation of public record information including aerial photography and other base maps. No warranty is made, express or implied, as to the accuracy of the information used. The data layers are a representation of current data to the best of our knowledge and may contain errors. It is not a legally recorded map and cannot be substituted for field verified information. This map may be reproduced with permission of the Lincoln County Forestry, Land, and Parks Dept. Errors should be reported using the contact information provided below.

Lincoln County Forestry, Land, and Parks Dept.  
801 N Sales St, Suite 106, Merrill, WI 54452  
715-539-1034

# Lincoln County

## 51N Trail 2.6 New Winter ATV Miles

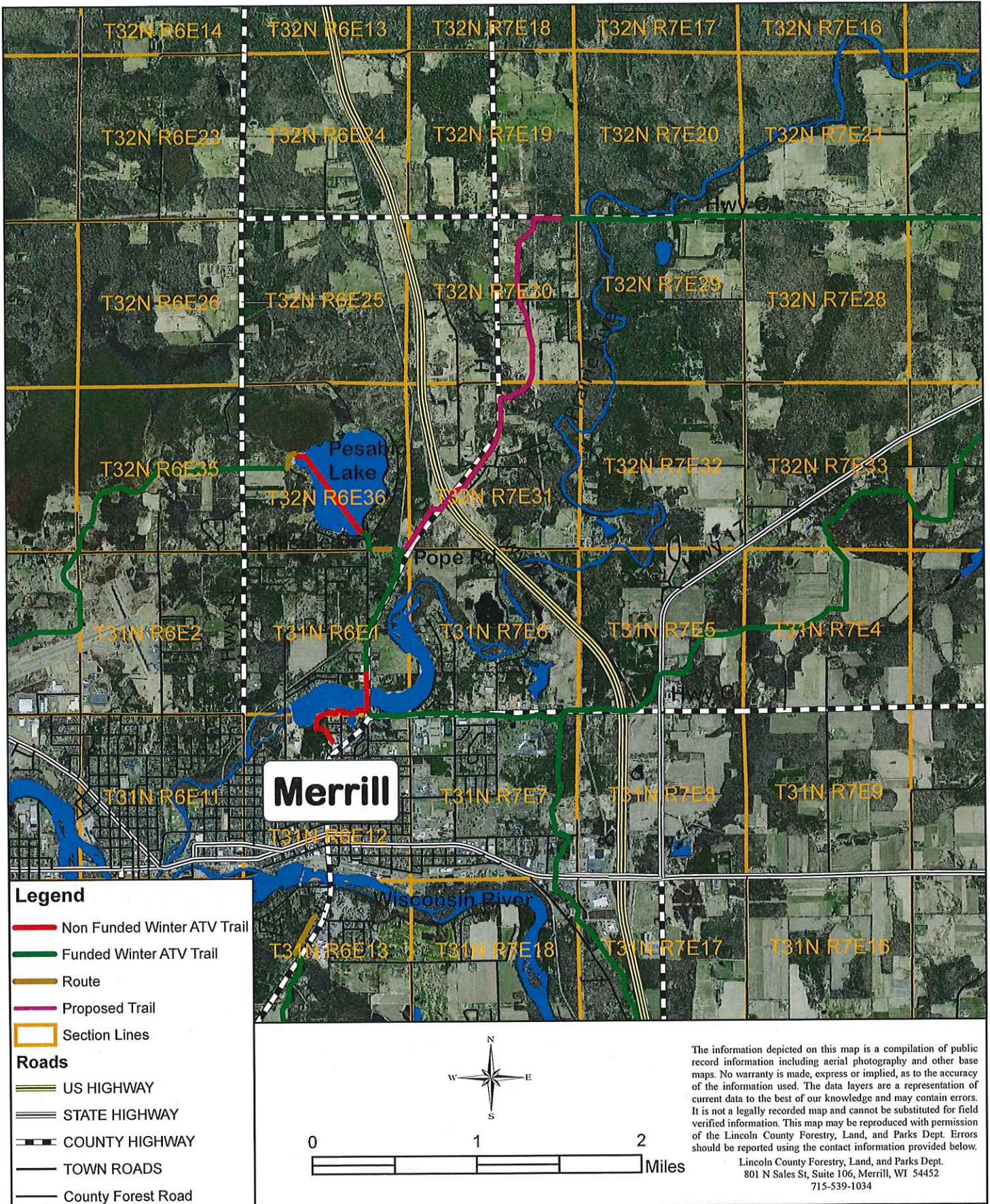

The information depicted on this map is a compilation of public record information including aerial photography and other base maps. No warranty is made, express or implied, as to the accuracy of the information used. The data layers are a representation of current data to the best of our knowledge and may contain errors. It is not a legally recorded map and cannot be substituted for field verified information. This map may be reproduced with permission of the Lincoln County Forestry, Land, and Parks Dept. Errors should be reported using the contact information provided below.

Lincoln County Forestry, Land, and Parks Dept.  
801 N Sales St, Suite 106, Merrill, WI 54452  
715-539-1034

# Lincoln County 51N Trail 2.6 New Winter ATV Miles

