

#60 Jackson East Arbutus Campground

State of Wisconsin
 Department of Natural Resources
dnr.wi.gov

Motorized Recreation Grant Application

For: (choose all that apply)

Form 8700-159 (R 04/22)

Page 1 of 5

Due Date: April 15

- ATV/UTV Trail Aid
- Snowmobile Trail Aid

Notice: Completion of this form is required under Wisconsin Statutes 23.09(26) and 23.33. Failure to complete this form will result in denial of financial assistance. Personally identifiable information found on this form is not intended to be used for any other purpose. The Department of Natural Resources (DNR) may provide this information to requesters as required by Wisconsin's Public Records law (ss. 19.31 – 19.39, Wis. Stats.).

Instructions: Applications may combine more than one source of funds. They may be submitted for consideration of traditional ATV, UTV, Snowmobile and Motorized Stewardship funding. Submit one copy of all forms and attachments. See Page 2 for necessary attachments. Send applications to your [Community Services Specialist](#).

DNR Use Only	
Category	Number

Section 1: Applicant Information

Applicant / Organization Name Jackson County Forestry and Parks			Check Recipient: Individual other than authorized individual to act on behalf of the applicant. <input checked="" type="checkbox"/> Select if the same as applicant.		
Individual Authorized to Act on Behalf of Applicant per Resolution James Zahasky			Check Recipient Name (Name to Appear on Check)		
Title Jackson County Forestry and Parks Administrator			Title		
Address w9790 Airport Rd			Address		
City Black River Falls	State WI	ZIP Code 54615	City	State	ZIP Code
Telephone Number 715-284-8475		Email Address Jim.Zahasky2@jacksoncountywi.gov			

Section 2: Project Information Required for all Projects

Project Title East Arbutus ATV Electrical addition					Current Funded Miles 101	New Miles (if applicable)
County Jackson	Township 22 N	Range 3	Section 2	¼ ¼ NE	¼ SE	GPS Coordinates: Lat. 44.417170 Long. -90.704604

Project Description Summary

Upgrade sites to electrical sites that are currently non electrical sites they are located in our ATV section of East Arbutus Campground in Hatfield WI. The occupancy rate of these sites has fallen to 1.5 days a week. The increased desire for larger Electrical services has increased and has an occupancy rate of 3.2 days a week during our summer camping season. The sites would be rearranged and adding more sites to the area but keeping the sites larger to accommodate larger camper units and would be a minimum of 60ft wide.

I certify that all maintenance land use agreements are on file.

Estimated Cost

Maintenance	Acquisition	Insurance	Development	Bridge Rehab.	Trail Rehab.	Total Estimated Cost
			37,025.00			

Leave Blank – DNR Use Only						

Applicant Certification

Printed Name of Authorized Official <i>James C Zahasky</i>	Official's Title <i>Jackson County Forest & Park Admin</i>
---	---

As the applicant's authorized official, I certify that, to the best of my knowledge, the information in this application is true and correct.

James C Zahasky
 Signature of Authorized Official

April 13, 2023
 Date Prepared

East Arbutus ATV Electrical addition

Project Overview

The work would take place at our East Arbutus Campground located in Hatfield Wisconsin that is along the ATV trail that connects Jackson and Clark County's trail systems. The trail system has grown along with the desire of more park accommodations. Electrical has always been a request of the park visitors with our ATV Electrical sites being filled every weekend and has an occupancy of 3.2 day per week. While our non-electric sites have an occupancy rate of 1.5 days a week. This request would help fill the requests of the visitors of the trails staying in our area. The developing area is located between two showerhouse facilities and is good flat ground.



We would take a portion of our non-electric group ATV sites and redesign the layout of those sites to accommodate single occupancy with 50amp electrical sites. The total number of sites would change from 8 to 12 in this area of the park. The sites would stay on the larger side with a minimum width of 60 feet to accommodate the larger campers as many campers are bringing toy haulers and multiple vehicles while camping.

The county would purchase the needed 50-amp electrical pedestals and underground wire to complete the job and contract out the trenching, installation of the pedestals and installation of the CT cabinet. We would also have to replace/ upgrade our electrical service provided equipment from our cooperative and it will require an additional electrical meter to the location. Each site would receive approximately two loads of gravel to be smoothed out to form a parking pad and fill any low areas on the site. Tables would be metal frame with wood tops and grills would be steel with cooking grates.

Potential upgraded site location





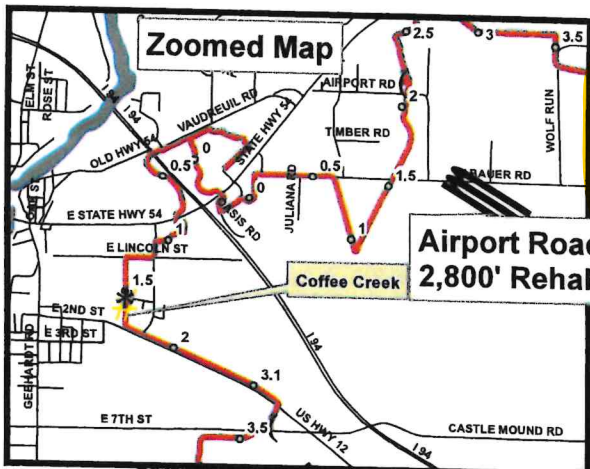

2023 ATV & Snowmobile Trail Projects

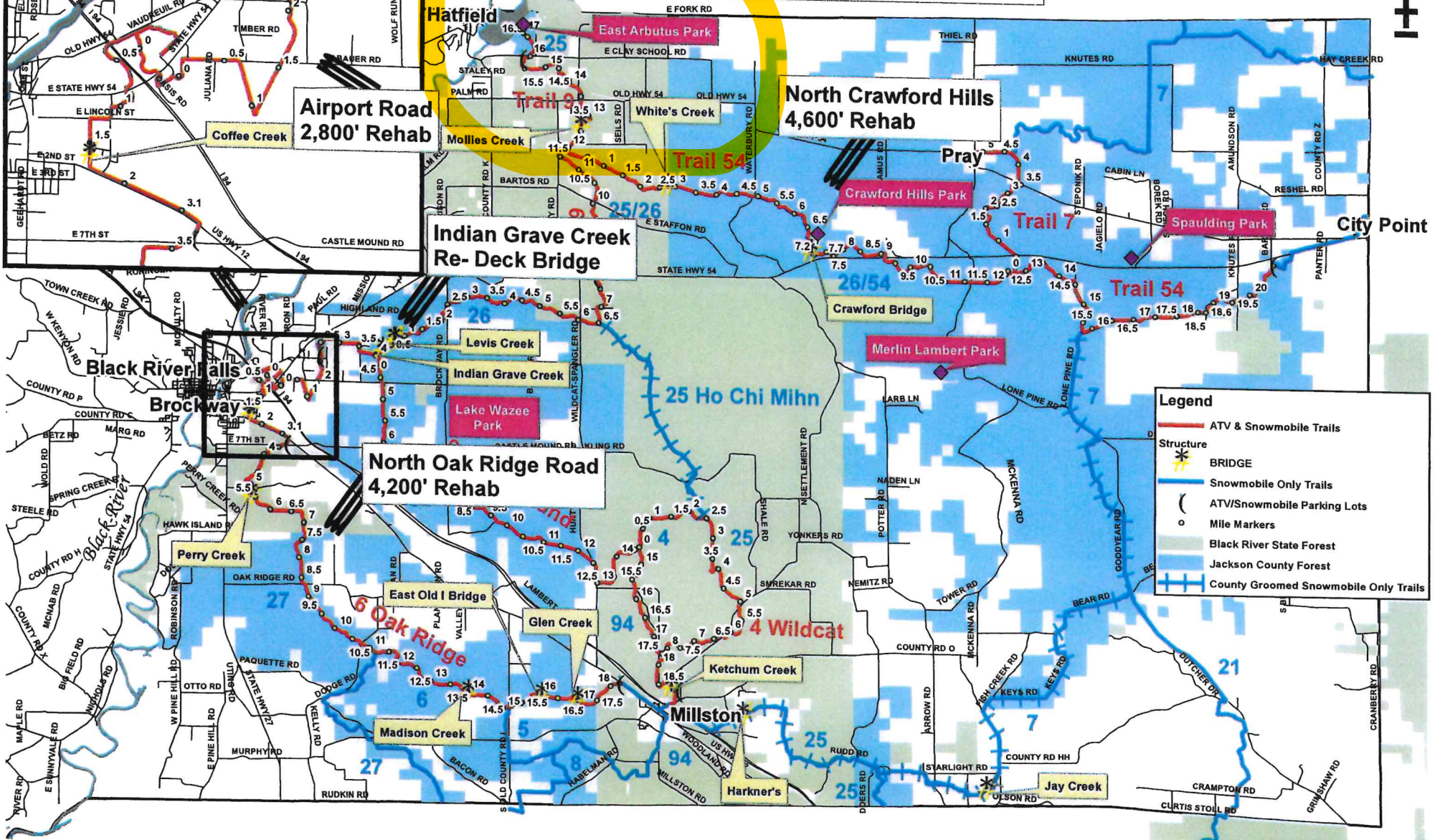

Legend

- ATV & Snowmobile Trails
- Structure
- BRIDGE
- Snowmobile Only Trails
- ATV/Snowmobile Parking Lots
- Mile Markers
- Black River State Forest
- Jackson County Forest
- County Groomed Snowmobile Only Trails

2023 Potential ATV 50 Amp Electrical Installation

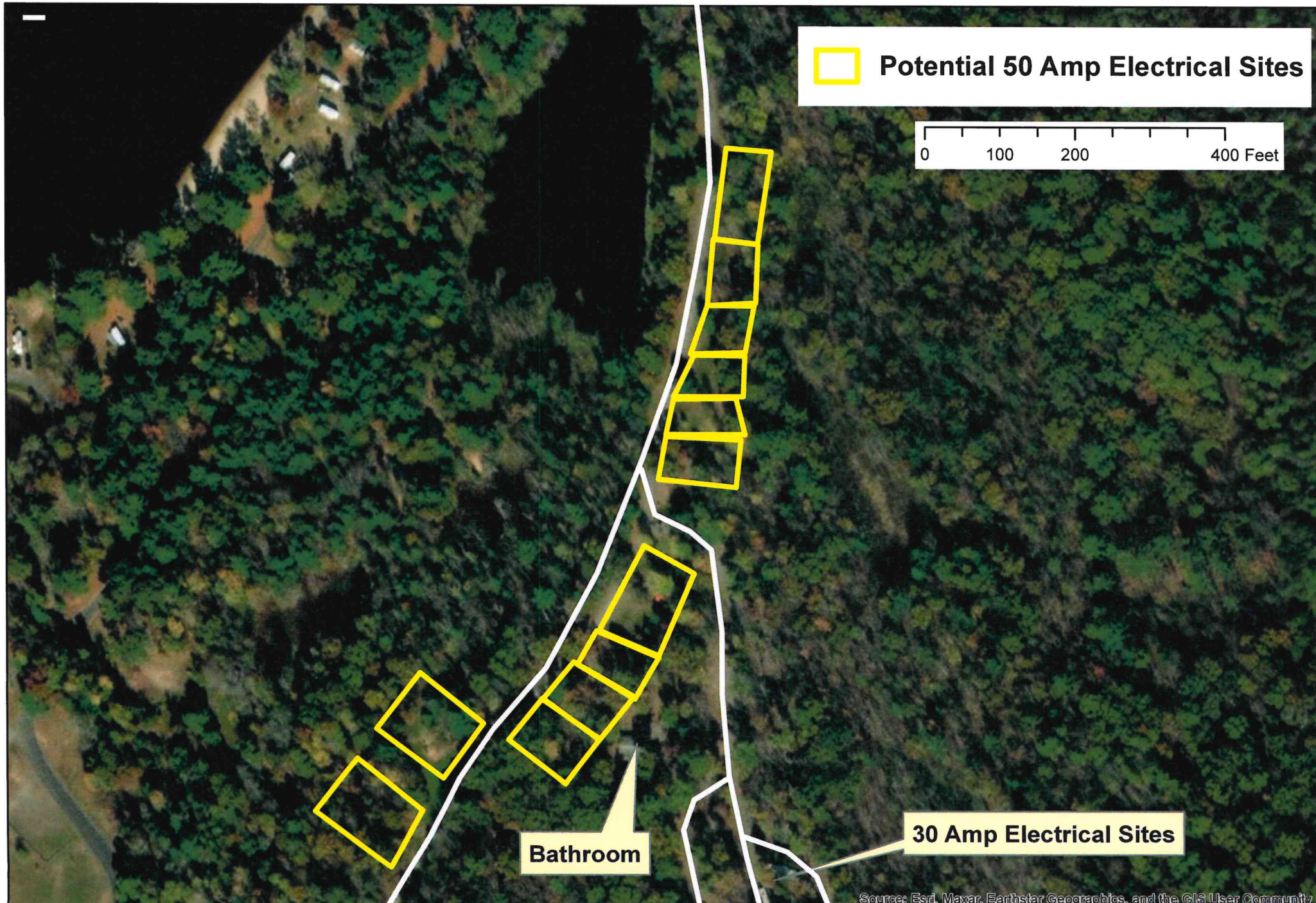



East Arbutus County Park

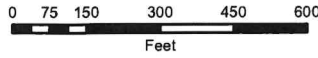

Legend

48 Non - Electric Campsite	Hiking Trails	Firewood	Restroom
Electric Campsite	Access Trail	Handicap Accessible	Shelter
Hiking Bridge	Bluebird Trail	Office	Showers
Road	Green Briar Trail	Playground	Water
ATV Trail	Red Fox Trail		
	Boat Landing		
	Dump Station		

