

#73 Vilas Hwy 45 Year Round Trail

State of Wisconsin
Department of Natural Resources
dnr.wi.gov

Motorized Recreation Grant Application

For: (choose all that apply)

Form 8700-159 (R 12/18)

Page 1 of 5

- ATV/UTV Trail Aid
- Snowmobile Trail Aid
- Motorized Stewardship - 20% County match required

Due Date: April 15

Notice: Completion of this form is required under Wisconsin Statutes 23.09(26) and 23.33. Failure to complete this form will result in denial of financial assistance. Personally identifiable information found on this form is not intended to be used for any other purpose. The Department of Natural Resources (DNR) may provide this information to requesters as required by Wisconsin's Open Records law (ss. 19.31 – 19.39, Wis. Stats.).

Instructions: Applications may combine more than one source of funds. They may be submitted for consideration of traditional ATV, UTV, Snowmobile and Motorized Stewardship funding. Submit one copy of all forms and attachments. See Page 2 for necessary attachments. Send applications to your [Community Services Specialist](#).

DNR Use Only	
Category	Number

Section 1: Applicant Information

Applicant / Organization Name Vilas County Parks and Recreation			Check Recipient: Individual other than authorized individual to act on behalf of the applicant. <input checked="" type="checkbox"/> Select if the same as applicant.		
Individual Authorized to Act on Behalf of Applicant per Resolution Todd Bierman			Check Recipient Name (Name to Appear on Check)		
Title Park and Recreation Supervisor			Title		
Address 330 Court Street			Address		
City Eagle River	State WI	ZIP Code 54521	City	State	ZIP Code
Telephone Number (715) 479-5160	Email Address tobier@vilascountywi.gov				

Section 2: Project Information Required for all Projects

Project Title Bloom Road to Meta Lake Road					Current Funded Miles 1.2	New Miles (if applicable) .1
County Vilas	Township 39 N	Range 10	Section 11	<input checked="" type="radio"/> E <input type="radio"/> W	GPS Coordinates: Lat.	Long.

Project Description Summary

Vilas County is proposing to add .1 miles of funded Summer ATV/UTV trail. The current trail is in use and connects Bloom Rd. to Meta Lake Rd which then connects Vilas County to Oneida County. This is a heavily used trail and is currently being maintained by the Landover ATV Club. There are no bridges or developmental cost associated with this trail.

Vilas currently has 36.4 miles summer ATV/UTV and 1.2 miles Winter ATV.

I certify that all maintenance land use agreements are on file.

Estimated Cost

Maintenance \$80.00	Acquisition	Insurance	Development	Bridge Rehab.	Trail Rehab.	Total Estimated Cost \$80.00
------------------------	-------------	-----------	-------------	---------------	--------------	---------------------------------

Leave Blank – DNR Use Only						

Applicant Certification

Printed Name of Authorized Official Todd Bierman	Official's Title Vilas County Parks and Recreation Supervisor
---	--

As the applicant's authorized official, I certify that, to the best of my knowledge, the information in this application is true and correct.

Signature of Authorized Official

2/28/2023
Date Prepared

Appendix B – Required for Trail/Qualified Trout Rehab, Reroute, or Development

Trail Rehab
 Qualified Trout
 New Trail
 Trail Reroute (Mandatory or Discretionary)

County	Township	Range	<input checked="" type="radio"/> E <input type="radio"/> W	Section	¼ ¼	¼	GPS Coordinates: Lat. Long.
Vilas	39 N	10		11			
Funded Trail Name or Number (SNARS if applicable)				Has this trail ever received development or rehabilitation funds in the past?			
N/A				<input type="radio"/> Yes <input checked="" type="radio"/> No Year: _____ \$ _____			

Trail is located on: <input type="radio"/> Private property <input checked="" type="radio"/> Public property	Length of Easement or Landowner Use Agreement _____ years	Expiration Date
---	--	-----------------

Landowner Where Trail is Located Wisconsin Department of Transportation	Telephone Number (715) 365-3490
--	------------------------------------

What other recreational trail uses are planned for this trail?
None at this time

If there are other Recreational uses planned, how much of the trail development/rehab. cost will be paid for by other users?

How many miles would be affected if this project is not funded? 0	Will this result in closure of a trail? <input type="radio"/> Yes <input checked="" type="radio"/> No
--	--

Is this a critical section to the overall trail system? <input checked="" type="radio"/> Yes <input type="radio"/> No	Is there a reasonable alternative? No
--	--

Does any section of this trail contain a bridge? <input type="radio"/> Yes <input checked="" type="radio"/> No	Will this bridge require rehabilitation now or in the next few years? <input type="radio"/> Yes <input type="radio"/> No	What is the weight of your puller & drag/grading equipment? _____ lbs.
---	---	---

- Yes No Have you contacted your local [DNR Water Management Specialist \(WMS\)](#) regarding a permit?
- Yes No Is a permit needed? (Please provide any written correspondence from WMS.)
- Yes No Will this project be located near or cross any intermittent or perennial waterway? [Surface Water Data Viewer](#)
- Yes No Will this project be located near or cross any wetland?
- Yes No Will this project involve land disturbance – including clearing and grubbing – of 1 acre or more of land? (Less than 4/10th mile for a typical trail) [DNR Storm Water Contact List](#)

Trail Project Detailed Description

Vilas County is proposing to add .1miles of funded Summer ATV/UTV trail. The current trail is in use and connects Bloom Rd. to Meta Lake Rd which then connects Vilas County to Oneida County. This is a heavily used trail and is currently being maintained by the Landover ATV Club. There are no bridges or developmental cost associated with this trail.

Vilas County ATV/UTV Trail System Bloom to Meta Lake

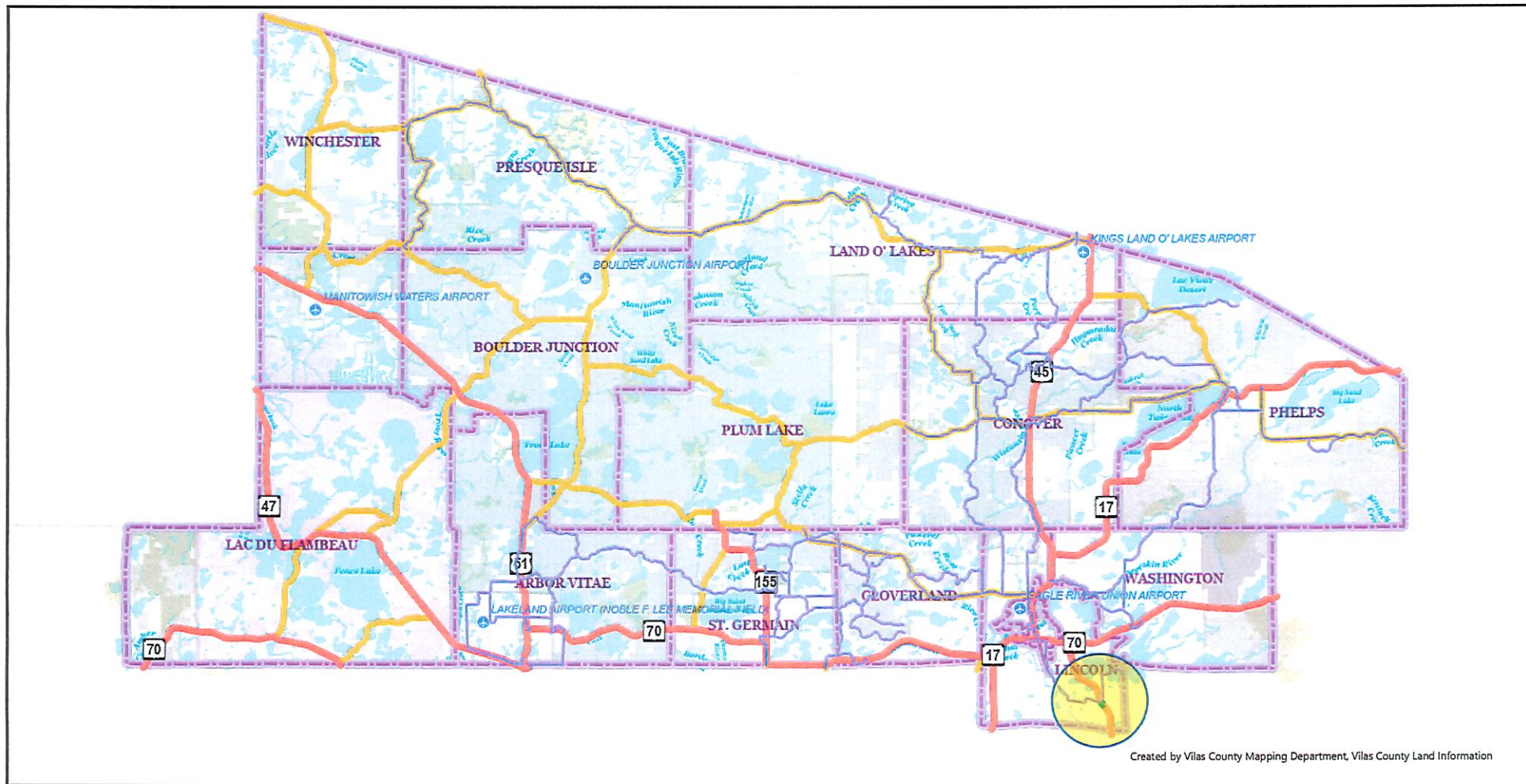

Created by Vilas County Mapping Department, Vilas County Land Information

Scale: 1:253,440

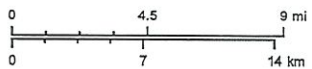

Vilas County Online Mapping

Created 2/14/2023 1:45 PM
 This map is provided courtesy of Vilas County and is to be used for reference purposes only. Vilas County makes every effort to produce and publish the most accurate and current information possible. No warranties, expressed or implied, are provided for the data provided, its use, or its interpretation. Vilas County does not guarantee the accuracy of the material contained herein and is not responsible for any misuse or misrepresentation of this information or its derivatives.
 This map does not represent a survey.

- | | | |
|--|--------------------|---------|
| ATV/UTV (Level 8-10) | Town/City Boundary | Airport |
| Trail Type 1, Trail Type 2, Surface Type | Highways | |
| — Paved Route | Type | |
| — Unpaved Route | — US/State Highway | |
| — Trail | — County Highway | |

Bloom Rd. to Meta Lake Rd. Aerial

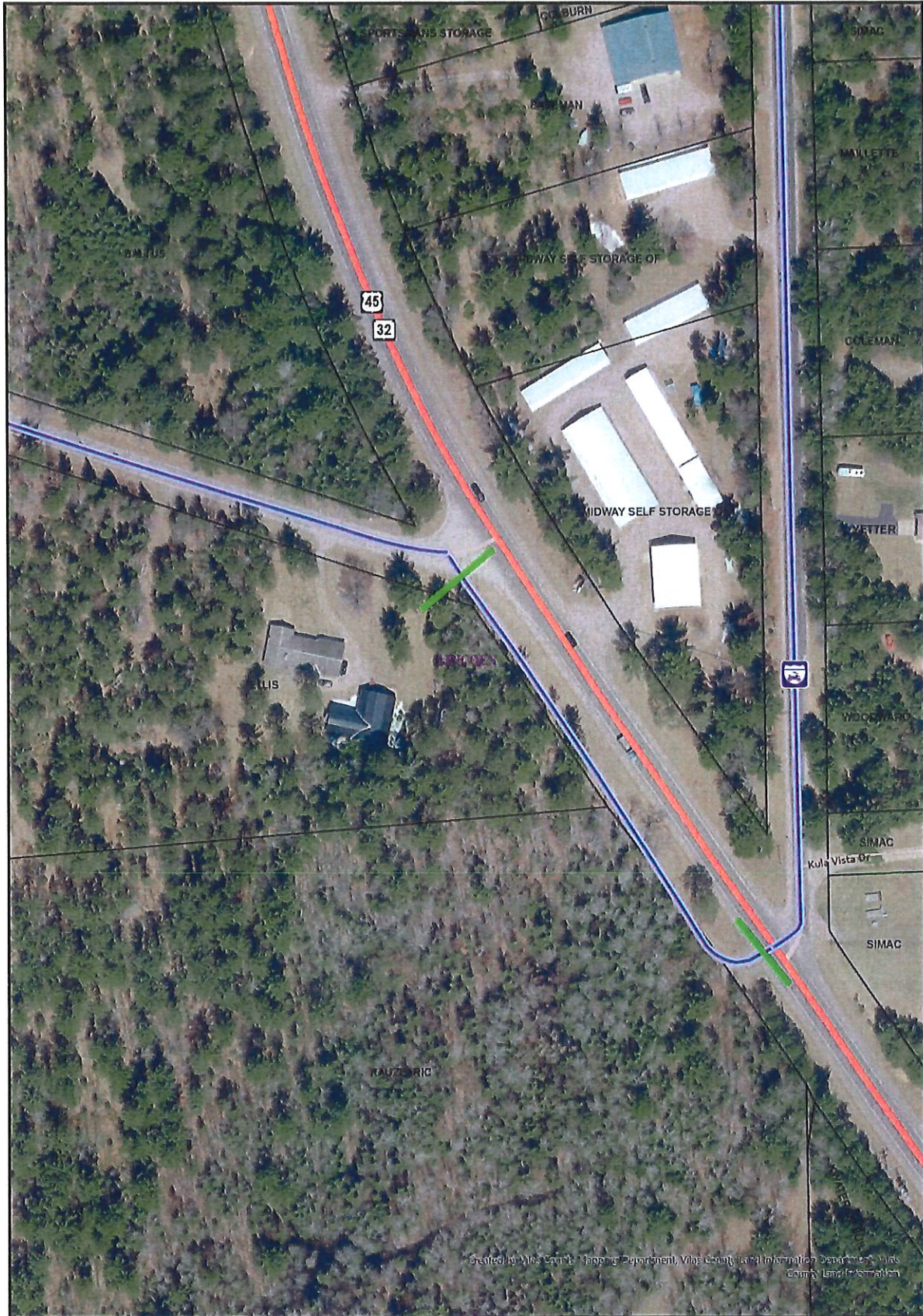

Created by Vilas County Mapping Department, Vilas County Land Information Data Center, Vilas County Land Information

Created 2/10/2023 12:59 PM | This map is provided courtesy of Vilas County and is to be used for reference purposes only. Vilas County makes every effort to produce and publish the most accurate and current information possible. No warranties, expressed or implied, are provided for the data provided, its use, or its interpretation. Vilas County does not guarantee the accuracy of the material contained herein and is not responsible for any misuse or misrepresentation of this information or its derivatives. This map does not represent a survey.

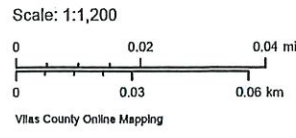

- | | | | | |
|---|---|--|--|---|
| <p>Snowmobile Trails</p> <ul style="list-style-type: none"> Primary Type Corridor Snowmobile Trail Funded Snowmobile Trail Club Snowmobile Trail ATV/UTV Trial Type 1, Trial Type 2, Surface Type Paved Route | <ul style="list-style-type: none"> Unpaved Route Trail OHM Trail Trail Category Padding Route Portage Trail | <p>Diap/Ped</p> <ul style="list-style-type: none"> Land Route (On-Road) Hard-Surface Trail Land Trail (Off-Road) | <p>Other Recreation Sites</p> <ul style="list-style-type: none"> Hazard Overlook Point of Interest Restroom | <ul style="list-style-type: none"> Shelter Swimming Warning Water Wildlife Opening |
|---|---|--|--|---|

Bloom Rd. to Meta Lake Rd. Topo

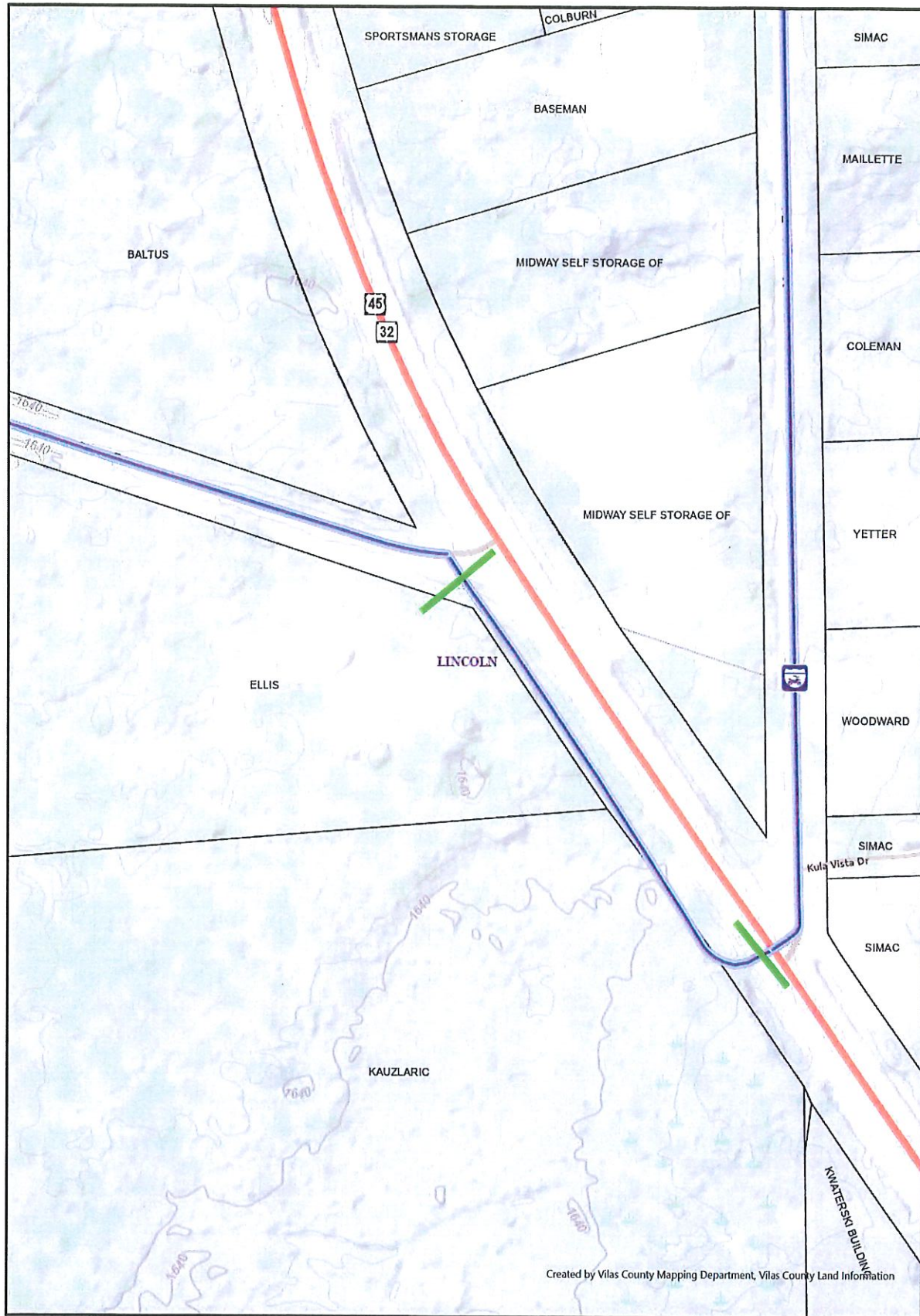

Created 2/10/2023 1:02 PM | This map is provided courtesy of Vilas County and is to be used for reference purposes only. Vilas County makes every effort to produce and publish the most accurate and current information possible. No warranties, expressed or implied, are provided for the data provided, its use, or its interpretation. Vilas County does not guarantee the accuracy of the material contained herein and is not responsible for any misuse or misrepresentation of this information or its derivatives. This map does not represent a survey.

Scale: 1:1,200

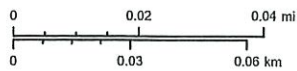

Vilas County Online Mapping

Snowmobile Trails

Primary Type

- Corridor Snowmobile Trail
- Funded Snowmobile Trail
- Club Snowmobile Trail
- ATV/UTV
- Trail Type 1, Trail Type 2, Surface Type
- Paved Route

Unpaved Route

- Trail
- OHM Trail
- Podding
- Trail Category
- Podding Route
- Forlogo Trail

Bike/Pod

- Land Route (On-Road)
- Hard-Surface Trail
- Land Trail (Off-Road)

Other Recreation Sites

- Hazard
- Overlook
- Point of Interest
- Restroom

- Shelter
- Swimming
- Warning
- Water
- Wildlife Opening

Exhibit A

**ATV Trail & Crossing
Intersection of Meta Lake Rd/US 45
Meta Lake Rd to Bloom Rd
Town of Lincoln, Vilas County**



Legend

— ATV Trail

X ATV Crossing



Updated: 4/17/2017