

#74 Vilas NHAL Sayner Cost Increase

From: Todd Bierman <tobier@vilascountywi.gov>
Sent: Thursday, August 3, 2023 1:41 PM
To: Pennucci, Jeff F - DNR <Jeff.Pennucci@wisconsin.gov>
Subject: RE: ATV-4591

**CAUTION: This email originated from outside the organization.
Do not click links or open attachments unless you recognize the sender and know the
content is safe.**

Good Afternoon Jeff,

Vilas County would like to request additional funds for ATV-4591, the Sayner Connector Trail Development. This request is due to some miss communications between Vilas County and The Northern Highland American Legion(NHAL) State Forest as far as engineering the project. There is a need for engineering due to 2 step grades on this proposed trail section. The engineering quote is \$24,500.00. We are also requesting an additional \$5,500.00 for additional gravel in possible fill on this trail development for a total request of \$30,000.00 increase to the \$56,600.00 funding already approved. New funding total would be \$86,600.00. Attached is the copy of the Scope of Service from MSA. It should also be noted that we are not pursuing ATV-4593 due to issues of it being substantial underfunded in our request. This will be turning \$66,088.00 back to the program.

If granted, we can proceed with the first ATV/UTV trail on the NHAL forest in Vilas County. We definitely want to do this first one correct with hopes of developing more on their forest. If there are any questions, please contact me.

Thank you,
Todd

Todd Bierman

Park and Recreation Supervisor

Vilas County Forestry, Recreation, and Land

330 Court Street, Eagle River, WI 54521

☎ : (715) 479-5160 | 📠 : (715) 891-3317

✉ : tobier@vilascountywi.gov | <https://www.vilascountywi.gov/index.php?page=Forestry-Land-Dept>



Sayner Connector Trail Aerial

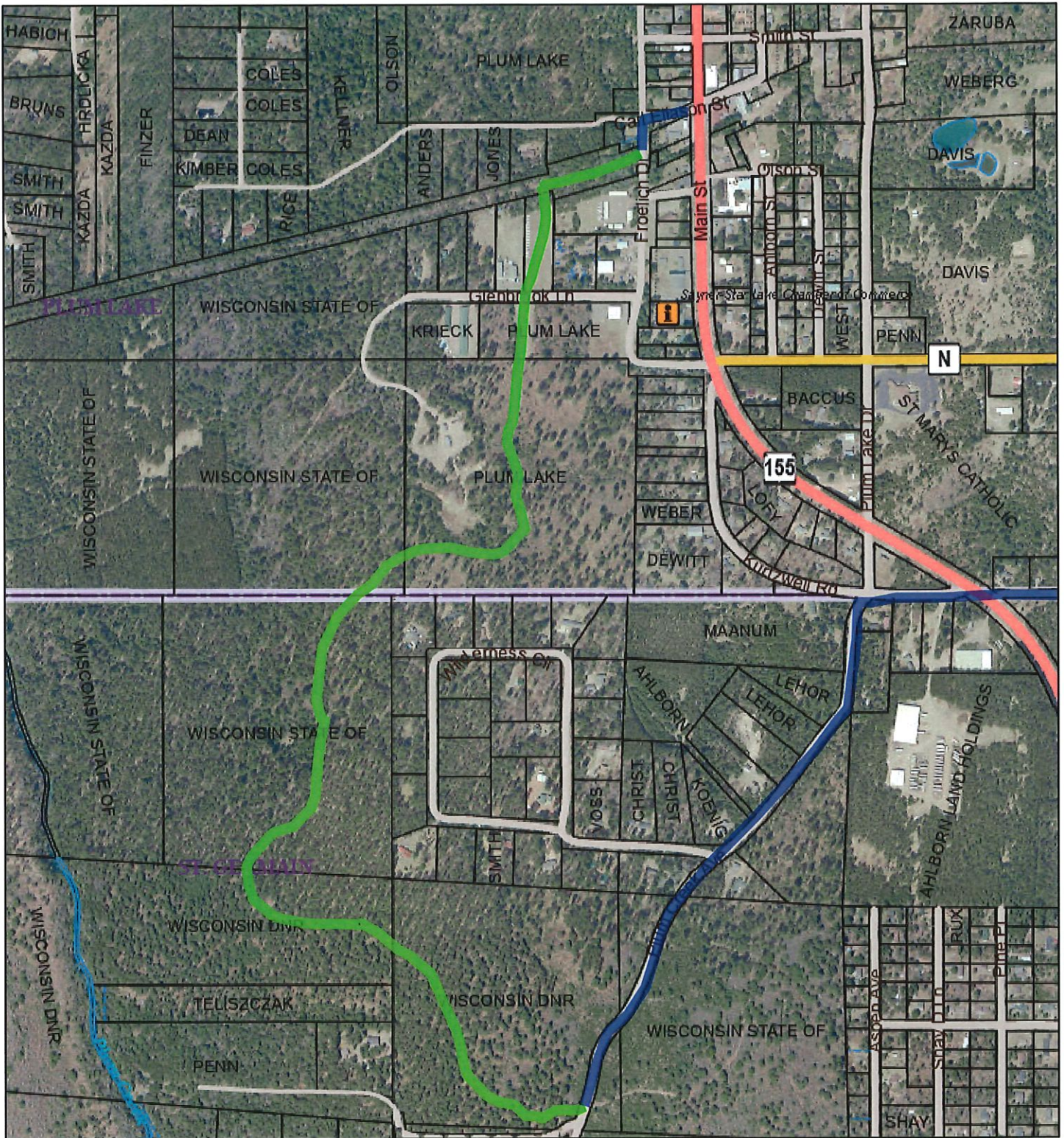

2/11/2022, 11:32:14 AM

1:9,600

- | | | |
|-------------------------|----------------------------|-------------------|
| Parks/Info (Level 4-5) | ----- Source or Lot Line | Minor Roads |
| Chamber of Commerce | ----- Meander Line | --- Service Road |
| Parcel Boundary | --- Natural Feature | --- Local Road |
| Tax Parcel Sub Lines | ----- Owner Last Name Only | --- Resource Road |
| --- Boundary Line | Town/City Boundary | Highways |
| ----- Right of Way Line | | US/State Highway |

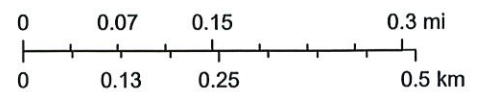

Created by Vilas County Mapping Department, Vilas County Land Information Department, Vilas County Land Information

Sayner Connector Trail Topo

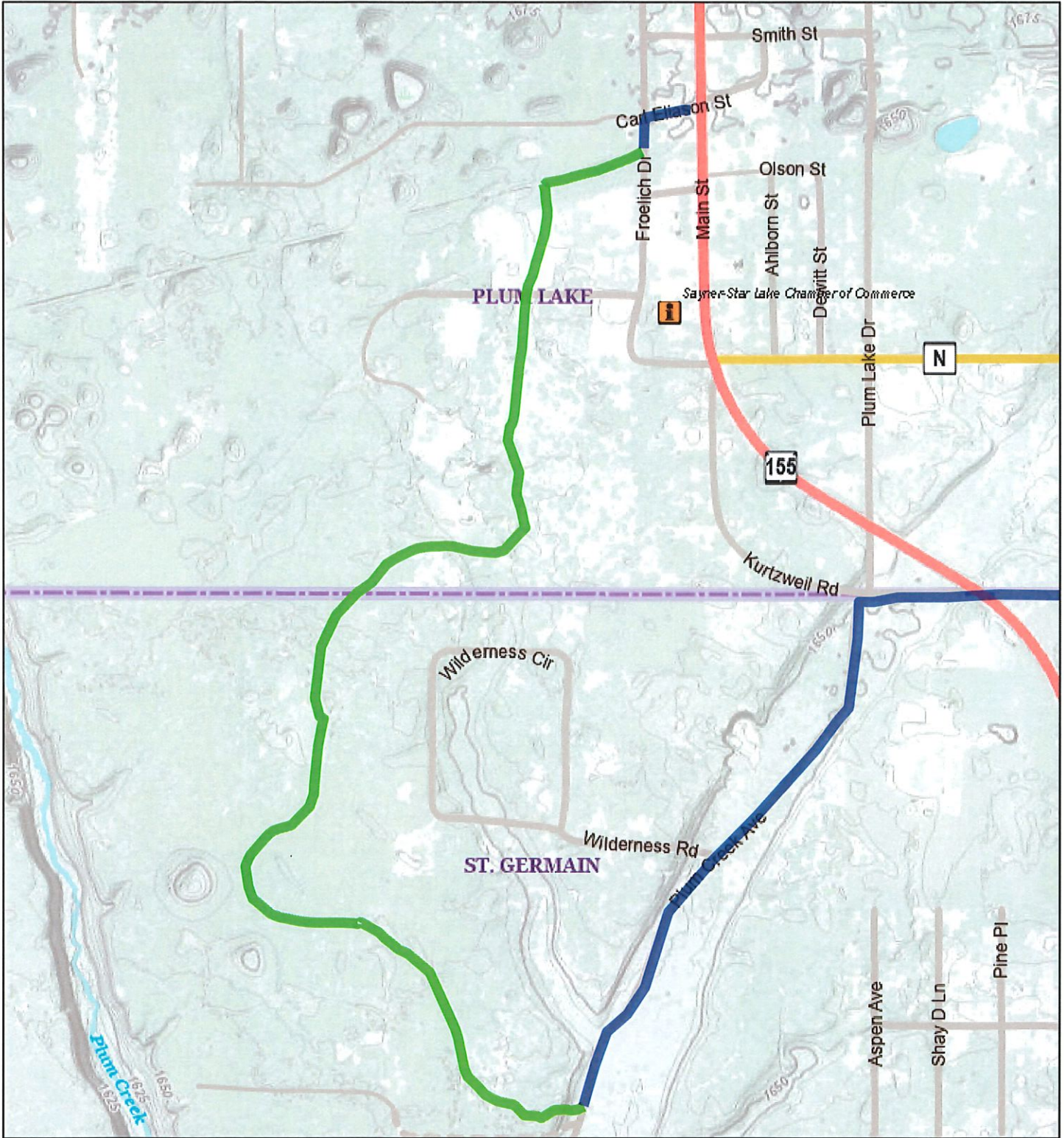

2/11/2022, 11:40:16 AM

1:9,600

- | | |
|-------------------------------|--------------------|
| Parks/Info (Level 4-5) | Major Roads |
| Chamber of Commerce | Local Road |
| Town/City Boundary | Resource Road |
| Minor Roads | Highways |
| Service Road | US/State Highway |
| | County Highway |

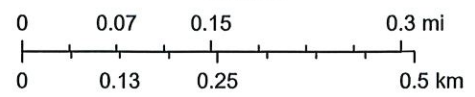

Created by Vilas County Mapping Department, Vilas County Land Information

Vilas County Mapping Department
This map is to be used for reference purposes only. This map does not represent a survey.

Vilas County Summer ATV/UTV Trails

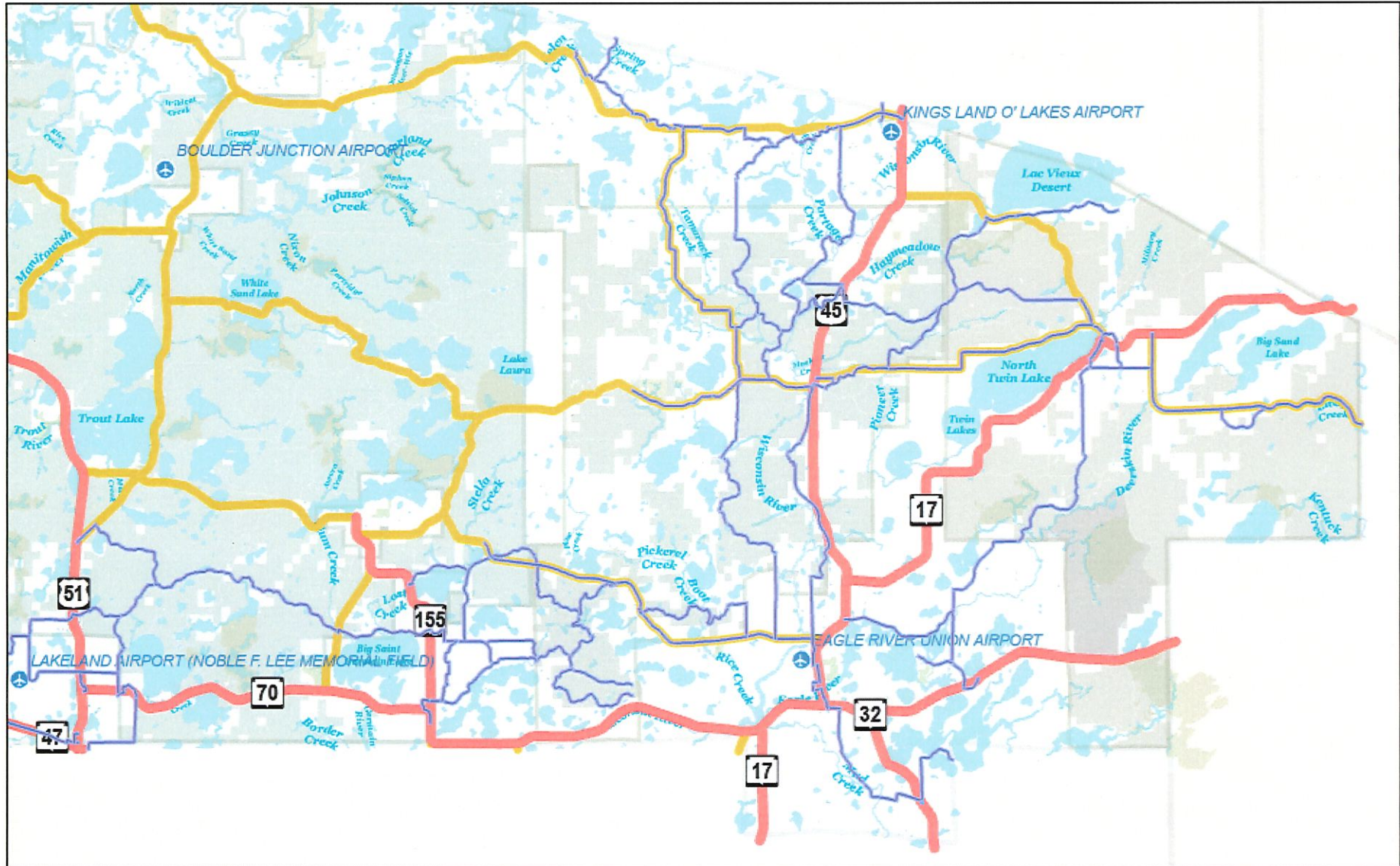

3/7/2022, 12:04:53 PM

ATV/UTV (Level 8-10)

— Paved Route

— Unpaved Route

— Trail

Highways

— US/State Highway

— County Highway

✈ Airport

1:253,440

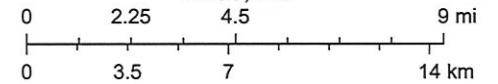

Created by Vilas County Mapping Department, Vilas County Land Information

Vilas County Mapping Department

This map is to be used for reference purposes only. This map does not represent a survey.