

#76 Polk Co Storm Damage

State of Wisconsin
 Department of Natural Resources
dnr.wi.gov

Motorized Recreation Grant Application

For: (choose all that apply)

Form 8700-159 (R 04/22)

Page 1 of 5

- ATV/UTV Trail Aid
 Snowmobile Trail Aid

Due Date: April 15

Notice: Completion of this form is required under Wisconsin Statutes 23.09(26) and 23.33. Failure to complete this form will result in denial of financial assistance. Personally identifiable information found on this form is not intended to be used for any other purpose. The Department of Natural Resources (DNR) may provide this information to requesters as required by Wisconsin's Public Records law {ss. 19.31 – 19.39, Wis. Stats.}.

Instructions: Applications may combine more than one source of funds. They may be submitted for consideration of traditional ATV, UTV, Snowmobile and Motorized Stewardship funding. Submit one copy of all forms and attachments. See Page 2 for necessary attachments. Send applications to your [Community Services Specialist](#).

DNR Use Only	
Category	Number

Section 1: Applicant Information

Applicant / Organization Name			Check Recipient: Individual other than authorized individual to act on behalf of the applicant. <input type="checkbox"/> Select if the same as applicant.		
Polk County					
Individual Authorized to Act on Behalf of Applicant per Resolution			Check Recipient Name (Name to Appear on Check)		
Brent Sisko					
Title			Title		
Forest Administrator/Parks Assistant					
Address			Address		
100 Polk County Plaza					
City	State	ZIP Code	City	State	ZIP Code
Balsam Lake	WI	54810			
Telephone Number		Email Address			
(715) 554-0248		brent.sisko@polkcountywi.gov			

Section 2: Project Information Required for all Projects

Project Title					Current Funded Miles	New Miles (if applicable)
Cattail Trail Washout 2023						
County	Township	Range	Section	¼ ¼	¼	GPS Coordinates:
Polk	33 N	15 <input type="radio"/> E <input checked="" type="radio"/> W	3			Lat. _____ Long. _____

Project Description Summary

After some major rain events in the spring/summer of 2023, a portion of the Cattail trail experienced a large fill failure threatening closure of the trail and safety concerns for trail riders. Emergency work to fix this fill failure includes pulling back fill material, placing fabric over the fill and installing 4 loads of large rip rap to stabilize the fill slope. The Cattail is a Summer/Winter ATV trail, and is shared in the Winter with Snowmobiles. Failure to stabilize the fill slope could result in greater damage to the trail and put it further at risk for closure.

I certify that all maintenance land use agreements are on file.

Estimated Cost

Maintenance	Acquisition	Insurance	Development	Bridge Rehab.	Trail Rehab.	Total Estimated Cost
					\$6,730.00	\$6,730.00
Leave Blank – DNR Use Only						

Applicant Certification

Printed Name of Authorized Official	Official's Title
Brent Sisko	Forest Administrator/Parks Assistant

As the applicant's authorized official, I certify that, to the best of my knowledge, the information in this application is true and correct.

Brent Sisko

7/31/23

Signature of Authorized Official

Date Prepared

Appendix B – Required for Trail/Qualified Trout Rehab, Reroute, or Development

Trail Rehab Qualified Trout New Trail Trail Reroute (Mandatory or Discretionary)

County Polk	Township 33 N	Range 15	<input type="radio"/> E <input checked="" type="radio"/> W	Section 3	¼ ¼	¼	GPS Coordinates: Lat. Long.
----------------	------------------	-------------	---	--------------	-----	---	-----------------------------------

Funded Trail Name or Number (SNARS if applicable) Cattail	Has this trail ever received development or rehabilitation funds in the past? <input checked="" type="radio"/> Yes <input type="radio"/> No Year: 2015 \$ 60,698.48
--	---

Trail is located on: <input type="radio"/> Private property <input checked="" type="radio"/> Public property	Length of Easement or Landowner Use Agreement MOU with WDNR in perpetuity years	Expiration Date
---	--	-----------------

Landowner Where Trail is Located State of Wisconsin	Telephone Number
--	------------------

What other recreational trail uses are planned for this trail?
Snowmobile, hiking, biking
If there are other Recreational uses planned, how much of the trail development/rehab. cost will be paid for by other users?
No

How many miles would be affected if this project is not funded? 11.7	Will this result in closure of a trail? <input checked="" type="radio"/> Yes <input type="radio"/> No
---	--

Is this a critical section to the overall trail system? <input checked="" type="radio"/> Yes <input type="radio"/> No	Is there a reasonable alternative? No
--	--

Does any section of this trail contain a bridge? <input checked="" type="radio"/> Yes <input type="radio"/> No	Will this bridge require rehabilitation now or in the next few years? <input type="radio"/> Yes <input checked="" type="radio"/> No	What is the weight of your puller & drag/grading equipment? lbs.
---	--	---

- Yes No Have you contacted your local [DNR Water Management Specialist \(WMS\)](#) regarding a permit?
- Yes No Is a permit needed? (Please provide any written correspondence from WMS.)
- Yes No Will this project be located near or cross any intermittent or perennial waterway? [Surface Water Data Viewer](#)
- Yes No Will this project be located near or cross any wetland?
- Yes No Will this project involve land disturbance – including clearing and grubbing – of 1 acre or more of land? (Less than 4/10th mile for a typical trail) [DNR Storm Water Contact List](#)

Trail Project Detailed Description
After some major rain events in the spring/summer of 2023, a portion of the Cattail trail experienced a large fill failure threatening closure of the trail and safety concerns for trail riders. Emergency work to fix this fill failure includes pulling back fill material, placing fabric over the fill and installing 4 loads of large rip rap to stabilize the fill slope. The Cattail is a Summer/Winter ATV trail, and is shared in the Winter with Snowmobiles. Failure to stabilize the fill slope could result in greater damage to the trail and put it further at risk for closure.

WMS was contacted almost 2 months ago, and has also performed a site visit. Permit in consultation with WMS.

State of Wisconsin
 Department of Natural Resources
 PO Box 7921, Madison WI 53707-7921
dnr.wi.gov

Recreation Grant Project Cost Estimate Worksheet

Form 8700-014 (R 07/14)

Page 1 of 2

For use with Recreation Grant Application Forms

Project Name: Cattail Trail Washout 2023		Prepared By: Brent Sisko	Date: 07/31/2023
County: Polk	Project Applicant: Polk County	Landowner Name: Wisconsin DNR (State Owned Trail)	<input checked="" type="radio"/> Public <input type="radio"/> Private

Indicate - (C) Contract , (F) Force Acct., (D) Donated

	DEVELOPMENT PROJECT ITEMS <i>List by individual item or break down by Use Areas (See Item List On Back Of This Form)</i>	Quantity	Unit of Measure	Component Costs	Estimated Total Item Cost
C	Rip Rap	4	EA	\$650.00	\$2,600.00
C	Fabric	1	EA	\$500.00	\$500.00
C	Backhoe	1	EA	\$960.00	\$960.00
C	Trucking	1	EA	\$2,670.00	\$2,670.00
TOTAL\$					\$6,730.00

NOTE: For acquisition projects, complete the Acquisition Project Cost Estimate Section

Paragon Excavating LLC

2290 240th Ave
Cushing WI 54006

Estimate

Date	Estimate
7/25/2023	1025

Name / Address
Polk County Parks and Trails 100 Polk County Plaza Suite 40 Balsam Lake, WI 54810

Description	Qty	Rate	Total
This estimate is for fixing a wash out on the Cattail Trail. This includes pulling up dirt to fill up wash out, placing fabric over dirt and placing 4 loads of rip rap over fabric.	1	6,730.00	6,730.00
Sales Tax		5.50%	0.00
Total			\$6,730.00

Thank you for your business.

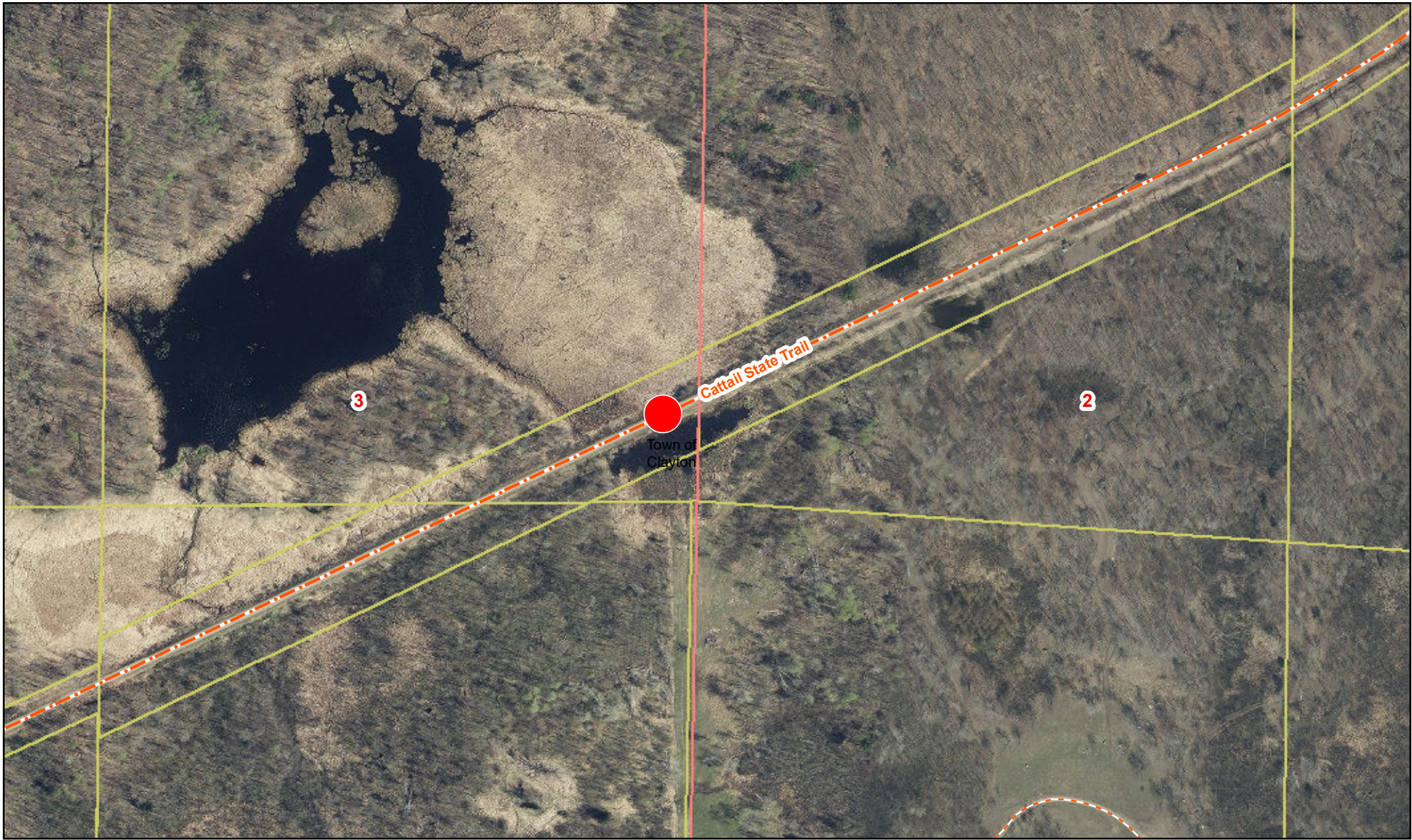

Cattail State Trail - Washout Area

Lat: 45 22' 19" N Long: 92 11' 54" E
 PIN: 016-00063-0000
 S3-T33N-15W



Division of Environmental Services
 Department of Land Information
 100 Polk County Plaza, Suite 130
 Balsam Lake, WI 54810
 (715) 485-9279

Trails Parcels PLSS Sections

2020 Aerial Imagery

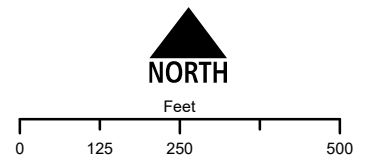

This drawing is the result of a compilation and reproduction of land records as they appear in various Polk County Offices. The drawing should be used for reference purposes only. Polk County is not responsible for any inaccuracies herein contained.
 Date: 6/5/2023



Cattail Washout Surface Water Data Viewer Map

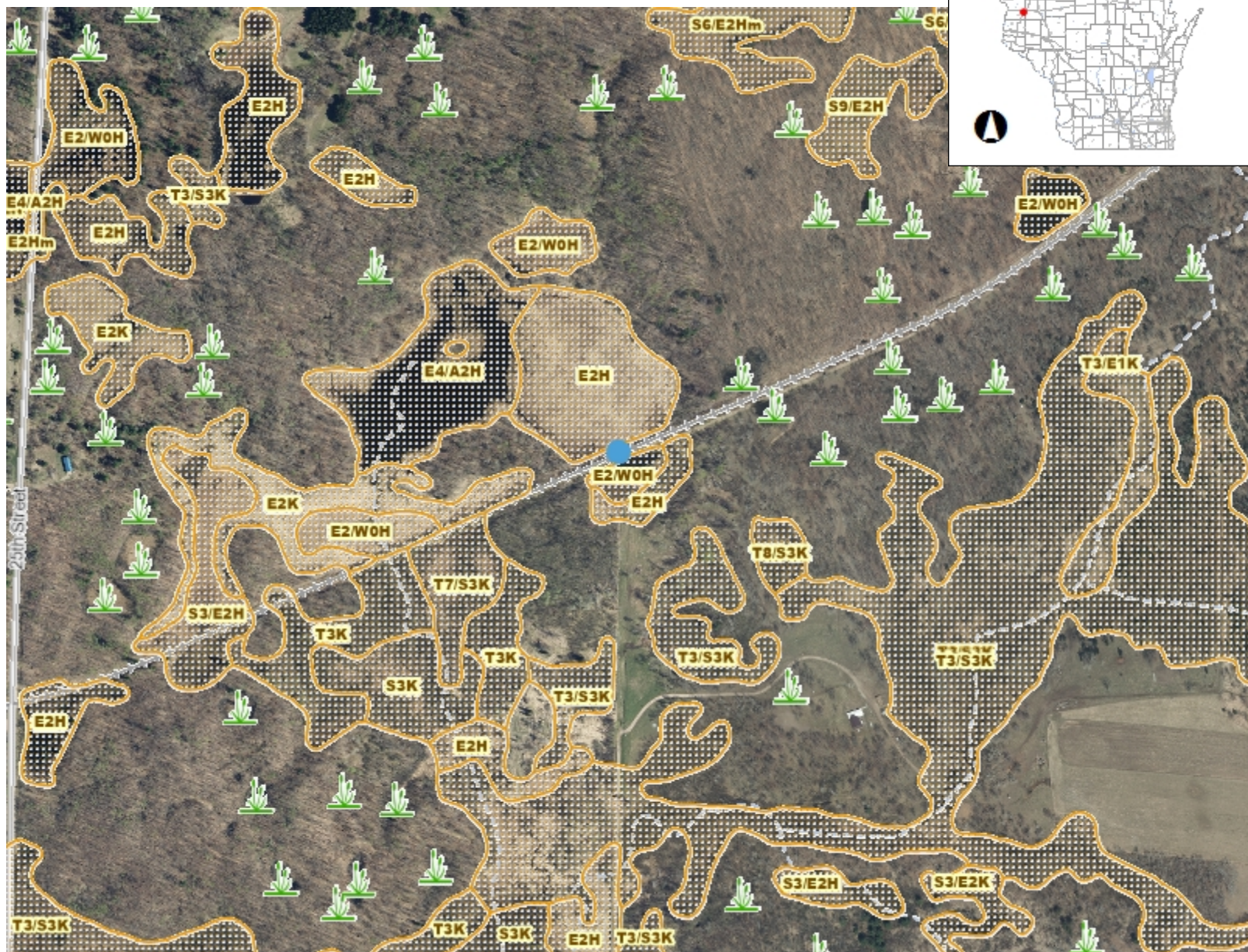

- Legend**
- Wetland Class Areas
 - Wetland Class Points
 - Dammed pond
 - Excavated pond
 - Filled/draind wetland
 - Wetland too small to delineate
 - Filled excavated pond
 - Filled Points
 - Wetland Class Areas
 - Filled Areas
 - Wetland Class Areas
 - Wetland Class Points
 - Dammed pond
 - Excavated pond
 - Filled/draind wetland
 - Wetland too small to delineate
 - Filled excavated pond
 - Filled Points
 - Wetland Class Areas
 - Filled Areas
 - Wetland Identifications and Confirmations
 - Municipality
 - State Boundaries
 - County Boundaries
 - Major Roads**
 - Interstate Highway
 - State Highway
 - US Highway
 - County and Local Roads**
 - County HWY
 - Local Road
 - Railroads
 - Tribal Lands
 - Rivers and Streams

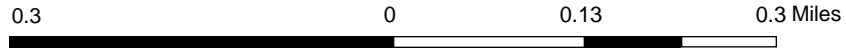

NAD_1983_HARN_Wisconsin_TM

1: 7,920

DISCLAIMER: The information shown on these maps has been obtained from various sources, and are of varying age, reliability and resolution. These maps are not intended to be used for navigation, nor are these maps an authoritative source of information about legal land ownership or public access. No warranty, expressed or implied, is made regarding accuracy, applicability for a particular use, completeness, or legality of the information depicted on this map. For more information, see the DNR Legal Notices web page: <http://dnr.wi.gov/legal/>

Notes

Polk County, Wisconsin Recreation Viewer

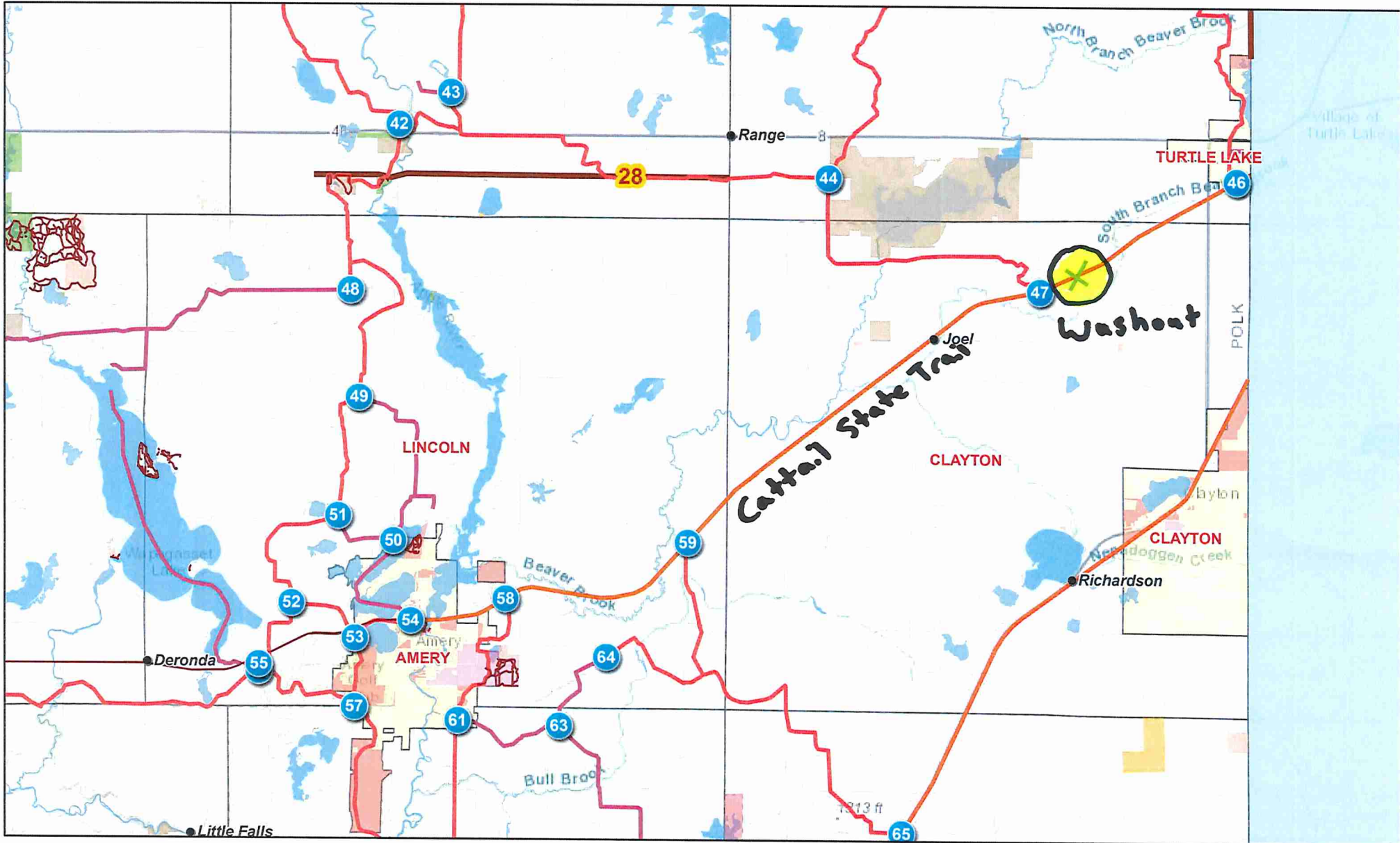

7/31/2023, 10:27:08 AM

- | | | | | |
|--|---|---|--|--|
| <p>Counties</p> <ul style="list-style-type: none"> WI Override 1 Unincorporated Village | <ul style="list-style-type: none"> TrailWaypointsSnowmobile ATV Trail Horse (Equestrian) Trail Recreation Trail | <p>Snowmobile Trail</p> <ul style="list-style-type: none"> FUNDED TRAIL CLUB TRAIL WI_Rustic_Road Park or Natural Area City or Village Lands | <p>State Lands</p> <ul style="list-style-type: none"> Town Lands Polk County Lands Federal Lands School Dist Lands | <p>Waterbody</p> <p>Municipality</p> <ul style="list-style-type: none"> F T1 T2 |
|--|---|---|--|--|

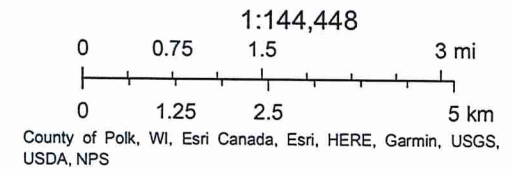

Polk County, Wisconsin Recreation Viewer

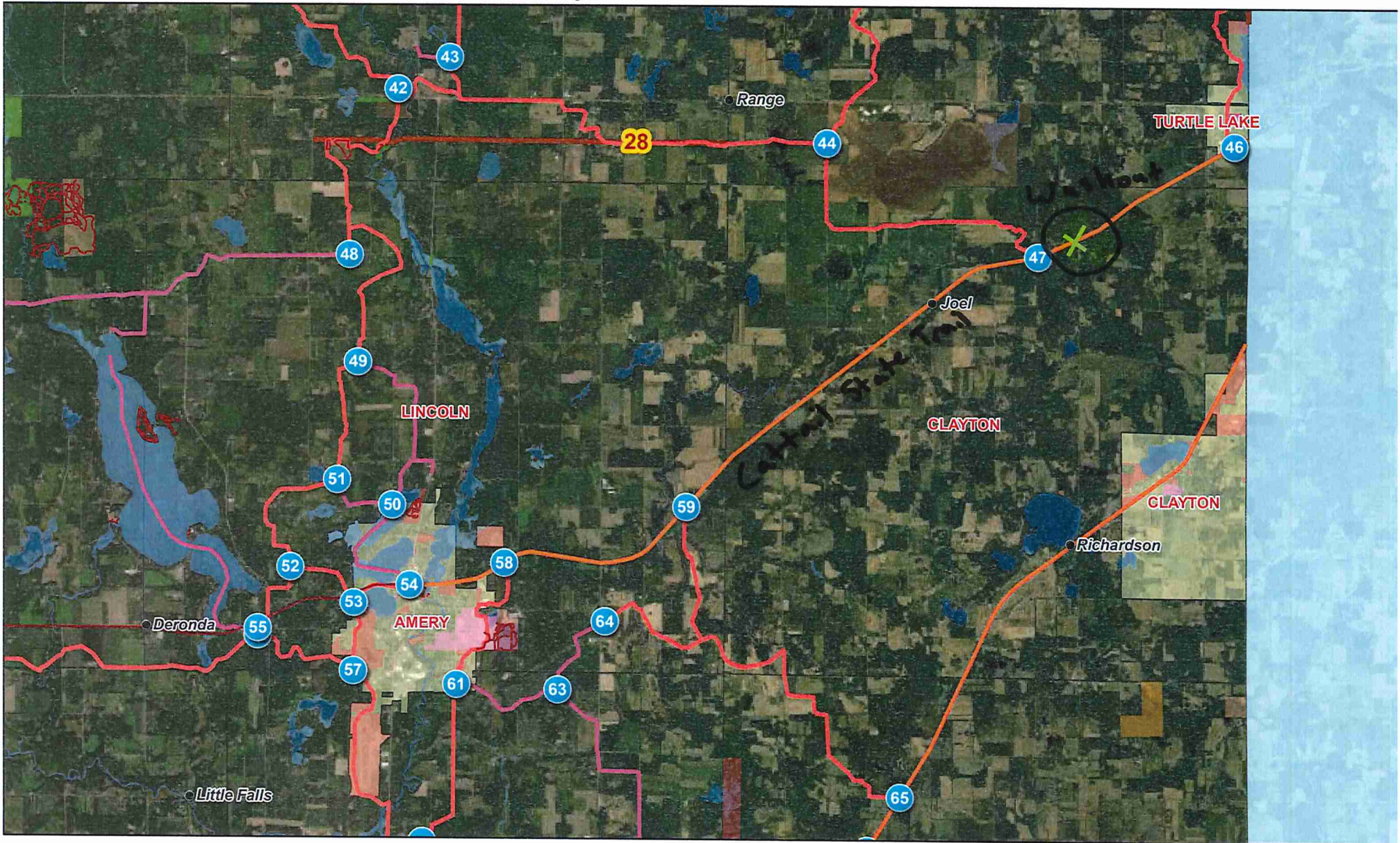

7/31/2023, 10:25:12 AM

- | | | | | |
|------------------------|--------------------------|-----------------------|-------------------|---------------------|
| Counties | TrailWaypointsSnowmobile | FUNDED TRAIL | State Lands | Waterbody |
| WI | ATV Trail | CLUB TRAIL | Town Lands | Municipality |
| Override 1 | Horse (Equestrian) Trail | WI_Rustic_Road | Polk County Lands | F |
| Unincorporated Village | Recreation Trail | Park or Natural Area | Federal Lands | T1 |
| | | City or Village Lands | School Dist Lands | T2 |

