

State of Wisconsin
DEPARTMENT OF NATURAL RESOURCES
1300 W Clairemont Ave.
Eau Claire, WI, 54702

Tony Evers, Governor
Preston D. Cole, Secretary
Telephone 608-266-2621
Toll Free 1-888-936-7463
TTY Access via relay - 711

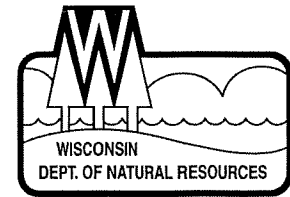

September 28, 2022

WIC-WC-2022-37-03091

Green Light Metals
Attention: Dan Colton
N4480 County Road E
Medford, WI 54451
[sent electronically]

RE: Wetland Delineation Confirmation for an Approximately 160-Acre Project Review Area, located in the NW ¼ of Section 36, Township 29N, Range 09E, in the Town of Easton, Marathon County

Dear Mr. Colton:

We have reviewed the wetland delineation report from Merjent Inc. prepared for the above-mentioned site. This letter will serve as confirmation that the wetland boundaries shown on the enclosed revised wetland delineation figure are acceptable. This finding is based upon a field visit September 6, & 7, 2022. Any filling or grading within these areas will require DNR approvals. Our wetland confirmation is valid for five years. Be sure to send a copy of the report, as well as any approved revisions, to the U.S. Army Corps of Engineers.

In order to comply with Chapter 23.321, State Statutes, please supply the department with a polygon shapefile of the wetland boundaries delineated within the project area. Please do not include data such as parcel boundaries, project limits, wetland graphic representation symbols, etc. If internal upland polygons are found within a wetland polygon, then please label as UPLAND. The shapefile should utilize a State Plane Projection and be overlain onto recent aerial photography. If a different projection system is used, please indicate in which system the data are projected. In the correspondence sent with the shapefile, please supply a brief description of each wetland's plant community (eg: wet meadow, floodplain forest, etc.). Please send these data to Calvin Lawrence (608-266-0756 or email at calvin.lawrence@wisconsin.gov).

There is a mapped intermittent waterway in the northwest portion of the project review area. This waterway within the project review limits has been determined not to be a navigable waterway. The waterway may become navigable downstream but within the project review limits the waterway is not navigable.

If you are planning development on the property, you are required to avoid take of endangered and threatened species, or obtain an incidental take authorization, to comply with the state's Endangered Species Law. To ensure compliance with the law, you should submit an endangered resources review form (Form 1700-047), available at <https://dnr.wi.gov/topic/ERReview/Review.html>. The Endangered Resources Program will provide a review response letter identifying any endangered and threatened species and any conditions that must be followed to address potential incidental take.

In addition to contacting WDNR, be sure to contact your local zoning office and U.S. Army Corps of Engineers to determine if any local or federal permits may be required for your project.

If you have any questions, please call me at (715) 415-4916 or you can reach me by email at Travis.Holte@wisconsin.gov.

Sincerely,



Travis Holte
Wetland Identification Specialist

Enclosures:

Project Location Figure
Revised Wetland Delineation Figure

CC (via email):

Bill Sande, Project Manager, U.S. Army Corps of Engineers
Shad Harvey, Marathon County
Lane Loveland, DNR Water Management Specialist-Mining
Molly Gardner & Ben Callan, DNR Environmental Project Manager
Chris Firkus, Merjent, Inc.

Project Location Figure

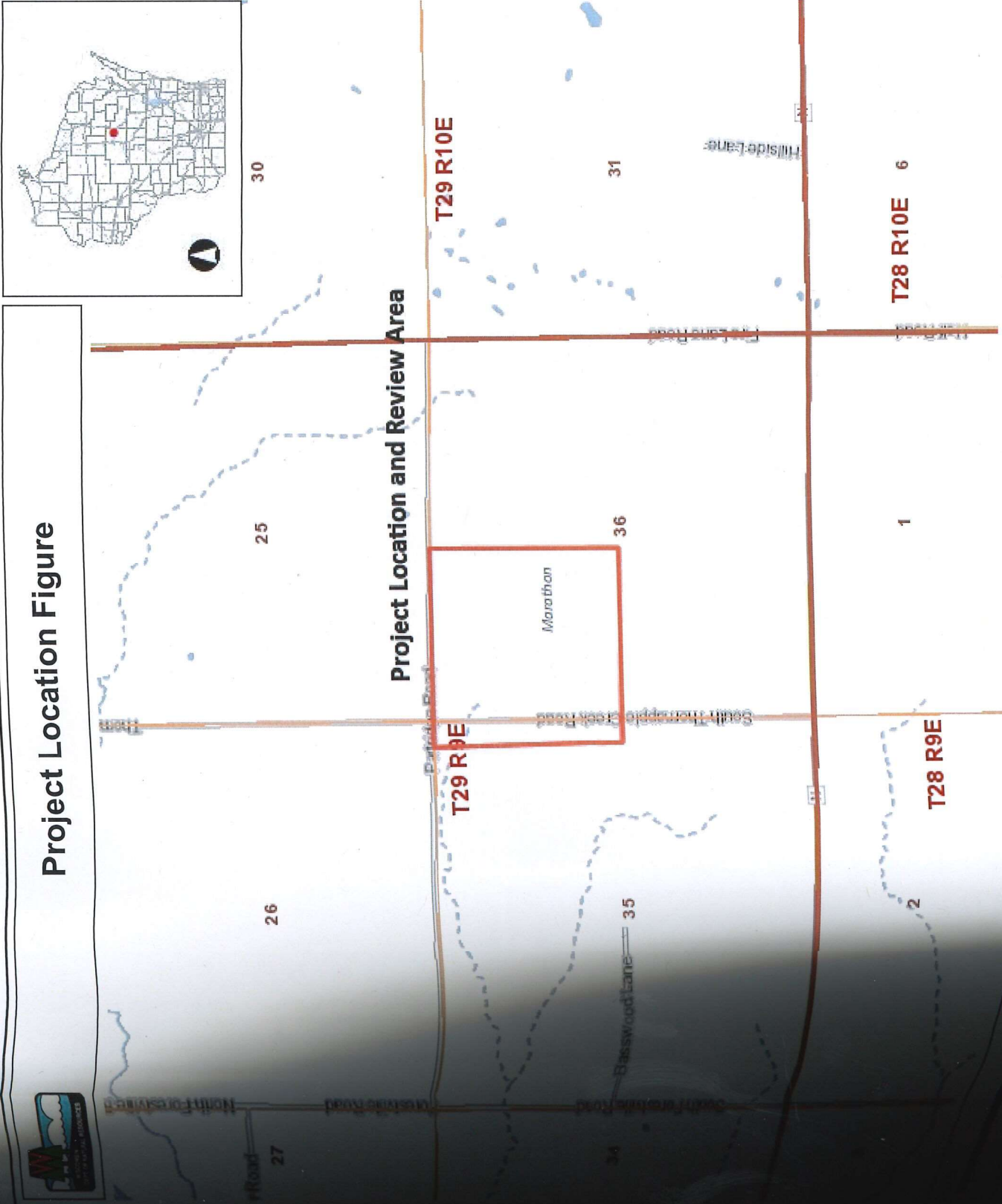

Project Location and Review Area

Legend

- Township
- Section
- County Boundary
- Cities, Towns & Villages
- City
- Village
- Civil Town
- Municipality
- State Boundaries
- County Boundaries
- Major Roads
- Interstate Highway
- State Highway
- US Highway
- County and Local Roads
- County HWY
- Local Road
- Railroads
- Tribal Lands
- Rivers and Streams
- Intermittent Streams
- Lakes and Open water

Notes

DISCLAIMER: The information shown on these maps has been obtained from various sources, and are of varying age, reliability and resolution. These maps are not intended to be used for navigation, nor are these maps an authoritative source of information about legal land ownership or public access. No warranty, expressed or implied, is made regarding accuracy, applicability for a particular use, completeness, or legality of the information depicted on this map. For more information, see the DNR Legal Notices web page: <http://dnr.wi.gov/legal/>

0.8 Miles

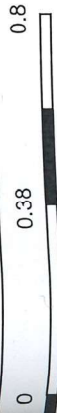

1: 23,760

© 2010 Wisconsin DNR



- Survey Area
- Delineated Stream
- Wetland Community
- Coniferous Swamp
- Fresh (Wet) Meadow
- Shrub-Carr
- Hardwood Swamp
- Sedge Meadow
- Shallow, Open Water Communities
- Shallow Marsh

Wetland Delineation Overview
 Gold Dust Road
 Marathon County, Wisconsin



For Environmental Review Purposes Only

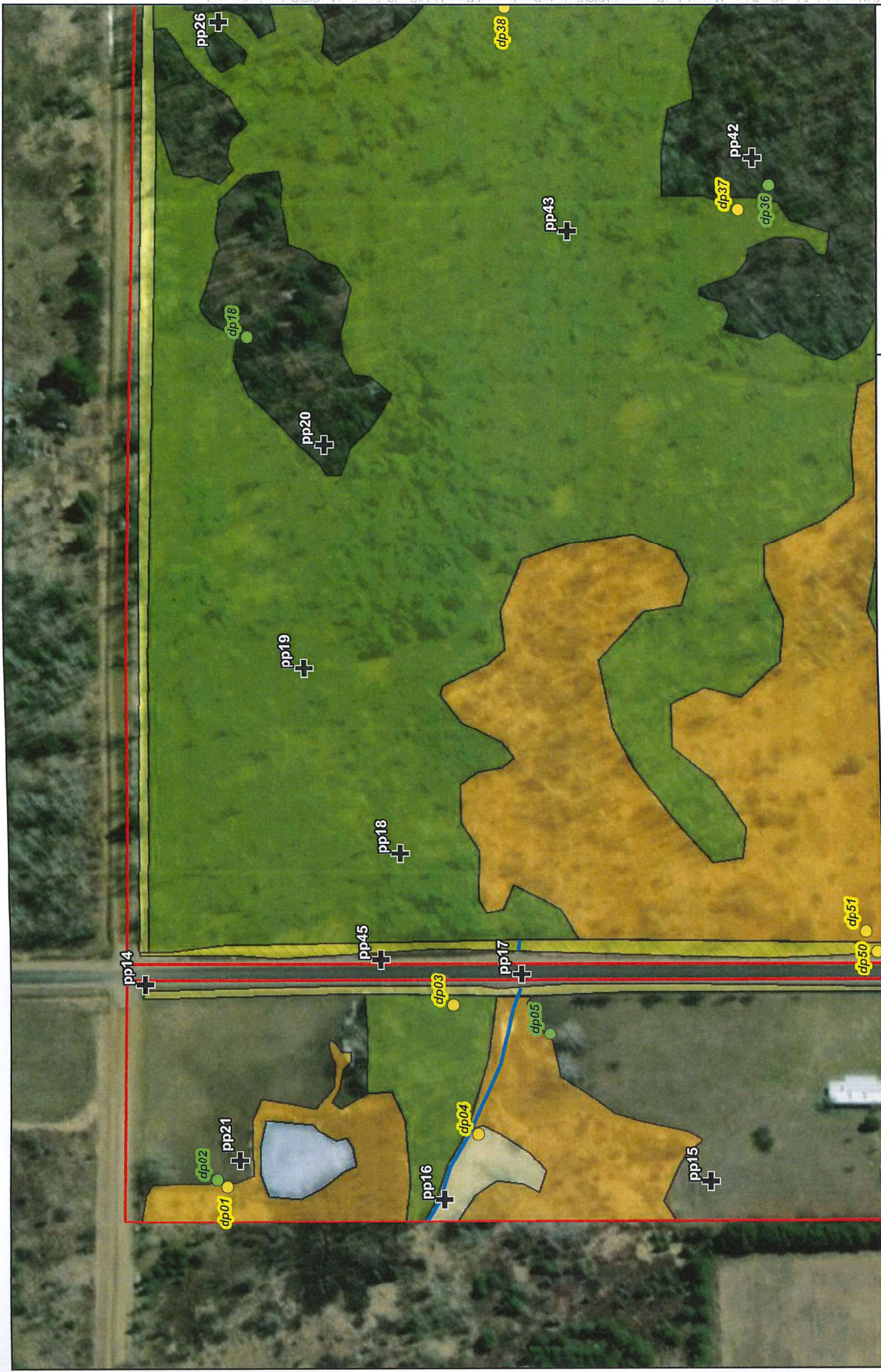

Upland Data Point	Green circle	Hardwood Swamp	Light yellow
Wetland Data Point	Yellow circle	Sedge Meadow	Yellow
Photo Point	Black cross	Shallow Marsh	Orange
Delineated Stream	Blue line	Shallow, Open Water Communities	Light blue
Coniferous Swamp	Dark green	Shrub-Carr	Brown
Fresh (Wet) Meadow	Light green	Survey Area	Red outline

Wetland Delineation
Gold Dust Road
 Marathon County, Wisconsin

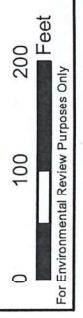



	Upland Data Point		Hardwood Swamp
	Wetland Data Point		Sedge Meadow
	Photo Point		Shallow Marsh
	Delineated Stream		Shallow, Open Water Communities
	Coniferous Swamp		Shrub-Carr
	Fresh (Wet) Meadow		Survey Area

Wetland Delineation
Gold Dust Road
Marathon County, Wisconsin



For Environmental Review Purposes Only



Wetland Delineation Gold Dust Road Marathon County, Wisconsin



0 100 200 Feet
For Environmental Review Purposes Only

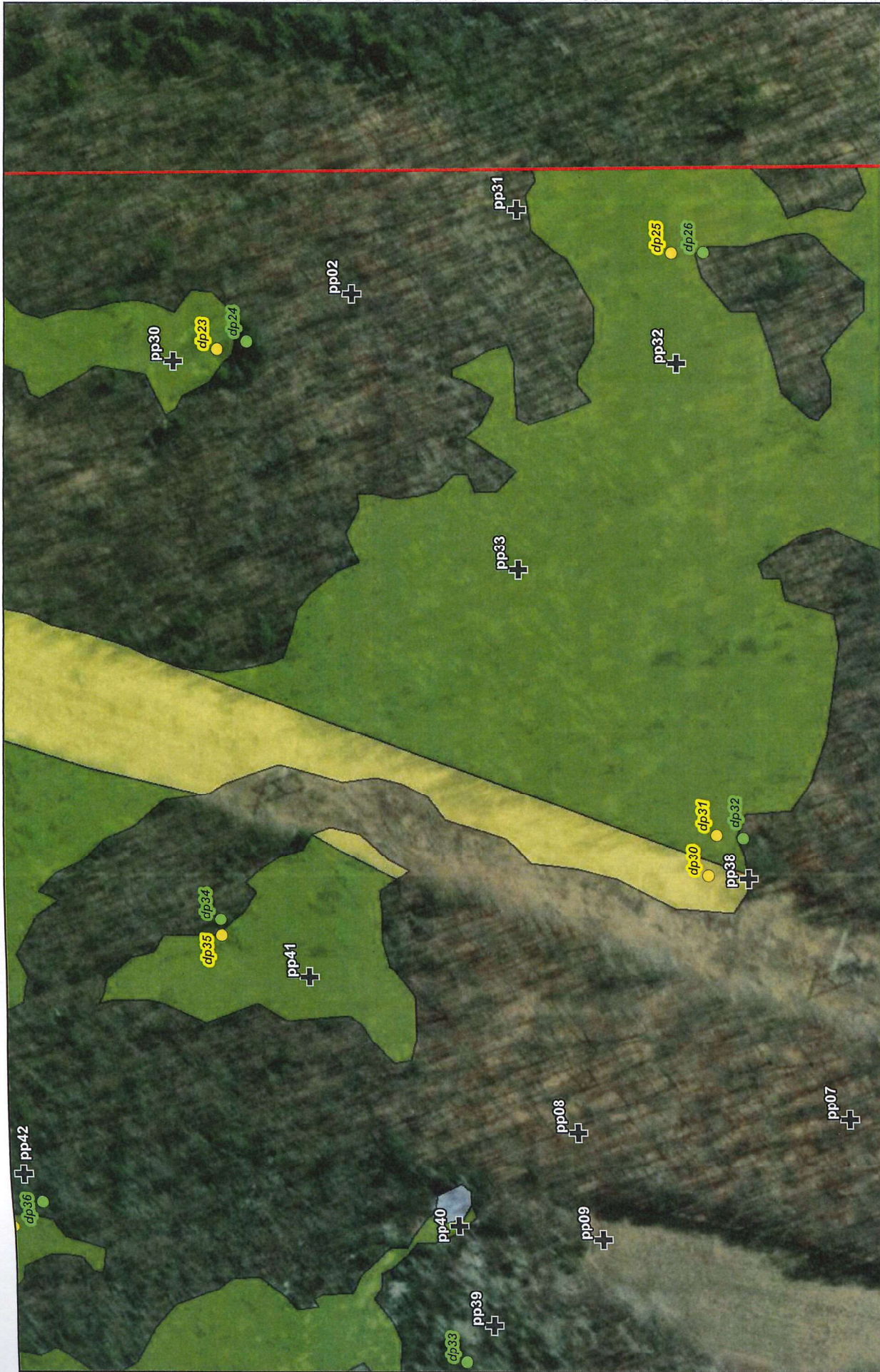

Upland Data Point	Green circle	Hardwood Swamp	Dark green area
Wetland Data Point	Yellow circle	Sedge Meadow	Light green area
Photo Point	Black cross	Shallow Marsh	Yellow area
Delineated Stream	Blue line	Shallow, Open Water Communities	Light blue area
Coniferous Swamp	Dark green area	Shrub-Carr	Orange-brown area
Fresh (Wet) Meadow	Light green area	Survey Area	Red outline

Wetland Delineation
Gold Dust Road
 Marathon County, Wisconsin

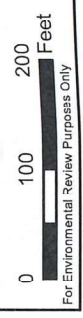

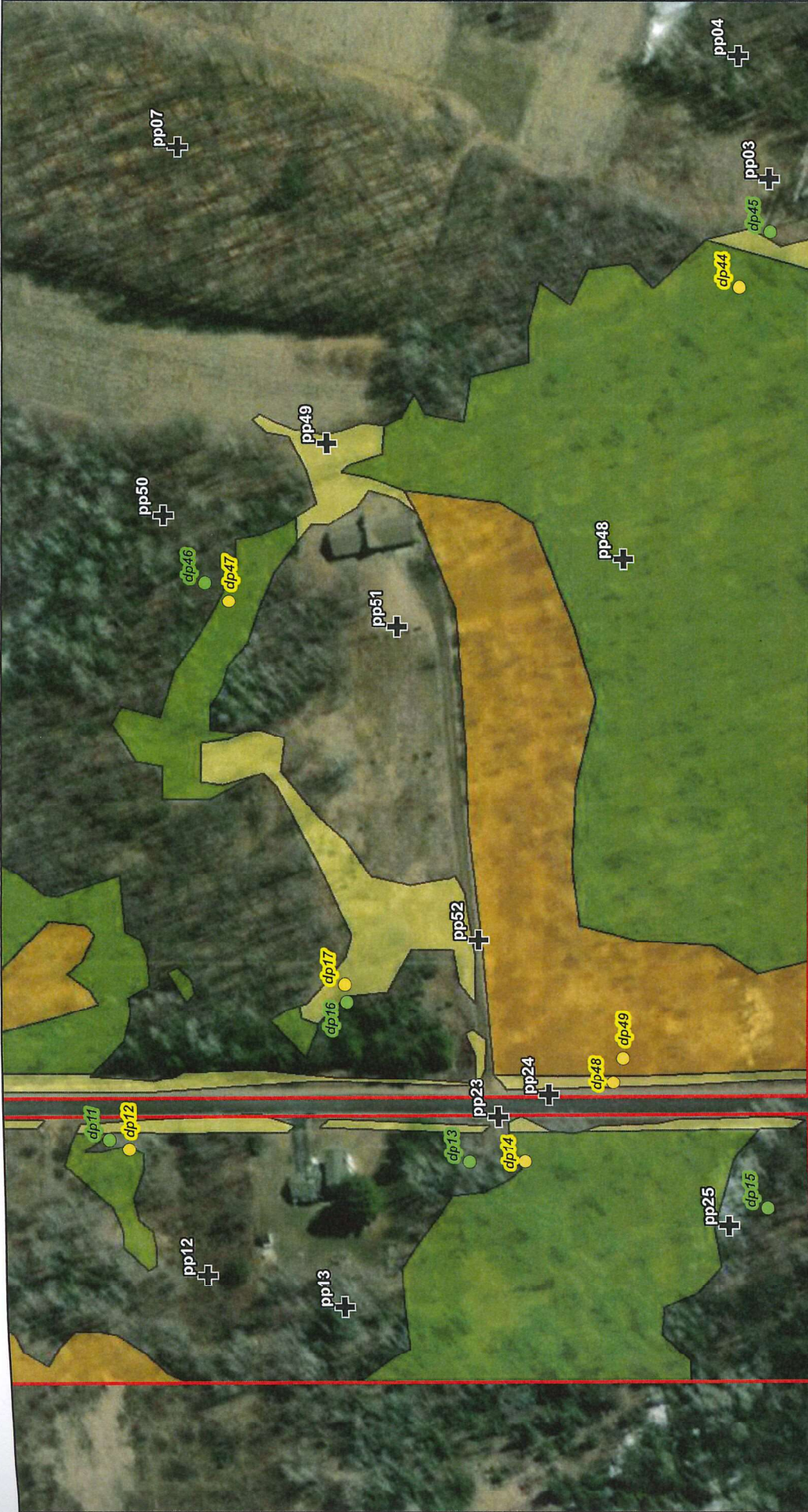

Upland Data Point	Hardwood Swamp
Wetland Data Point	Sedge Meadow
Photo Point	Shallow Marsh
Delineated Stream	Shallow, Open Water Communities
Coniferous Swamp	Shrub-Carr
Fresh (Wet) Meadow	Survey Area

Wetland Delineation Gold Dust Road Marathon County, Wisconsin

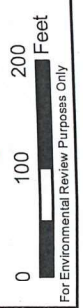

For Environmental Review Purposes Only



Upland Data Point	Hardwood Swamp
Wetland Data Point	Sedge Meadow
Photo Point	Shallow Marsh
Delineated Stream	Shallow, Open Water Communities
Coniferous Swamp	Shrub-Carr
Fresh (Wet) Meadow	Survey Area

Wetland Delineation
Gold Dust Road
Marathon County, Wisconsin

