

EXISTING ROAD INFRASTRUCTURE BLACK RIVER STATE FOREST

T23N R3 W Page 1 of 11

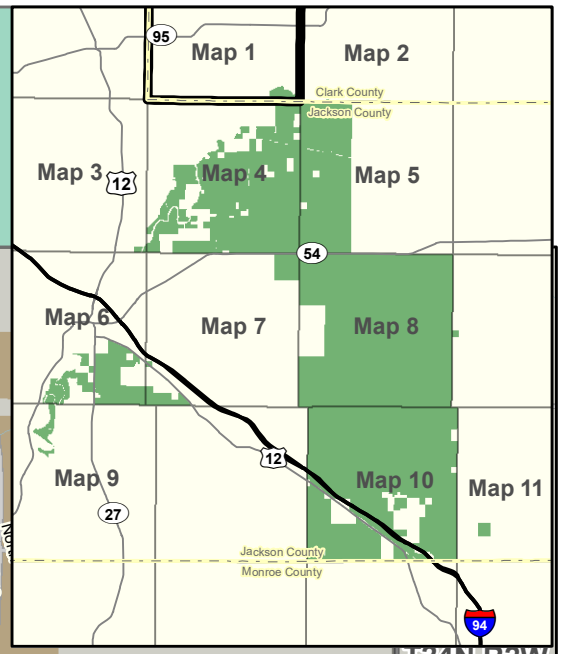
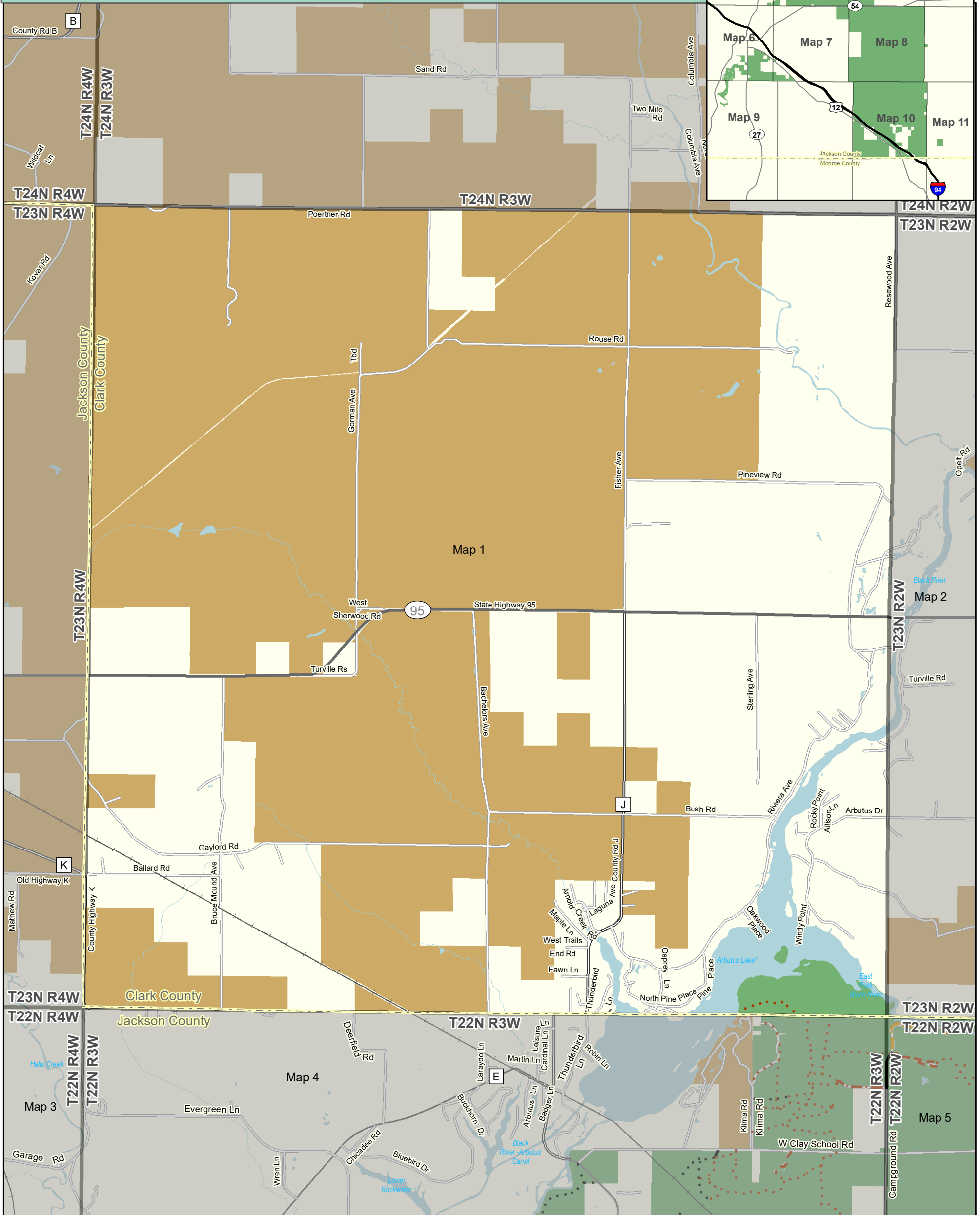

DNR Roads Key

DNR Managed Land

Fee Title

County Forest

NR 44 Road Classification

- Fully Developed Road
- - - Lightly-developed Road
- · - · Moderately-developed Road
- · · · Primitive Road
- · · · Hunter Walking Trail

Motorized Public Use

- Open = Black
- Seasonal = Orange
- Closed = Cherry

0 0.5 1 Mile

WISCONSIN DEPARTMENT OF NATURAL RESOURCES



Division of Forestry
March 13, 2019

FR-BRSF-6915-D-1 new

MAP D-1

EXISTING ROAD INFRASTRUCTURE BLACK RIVER STATE FOREST

T23N R2 W Page 2 of 11

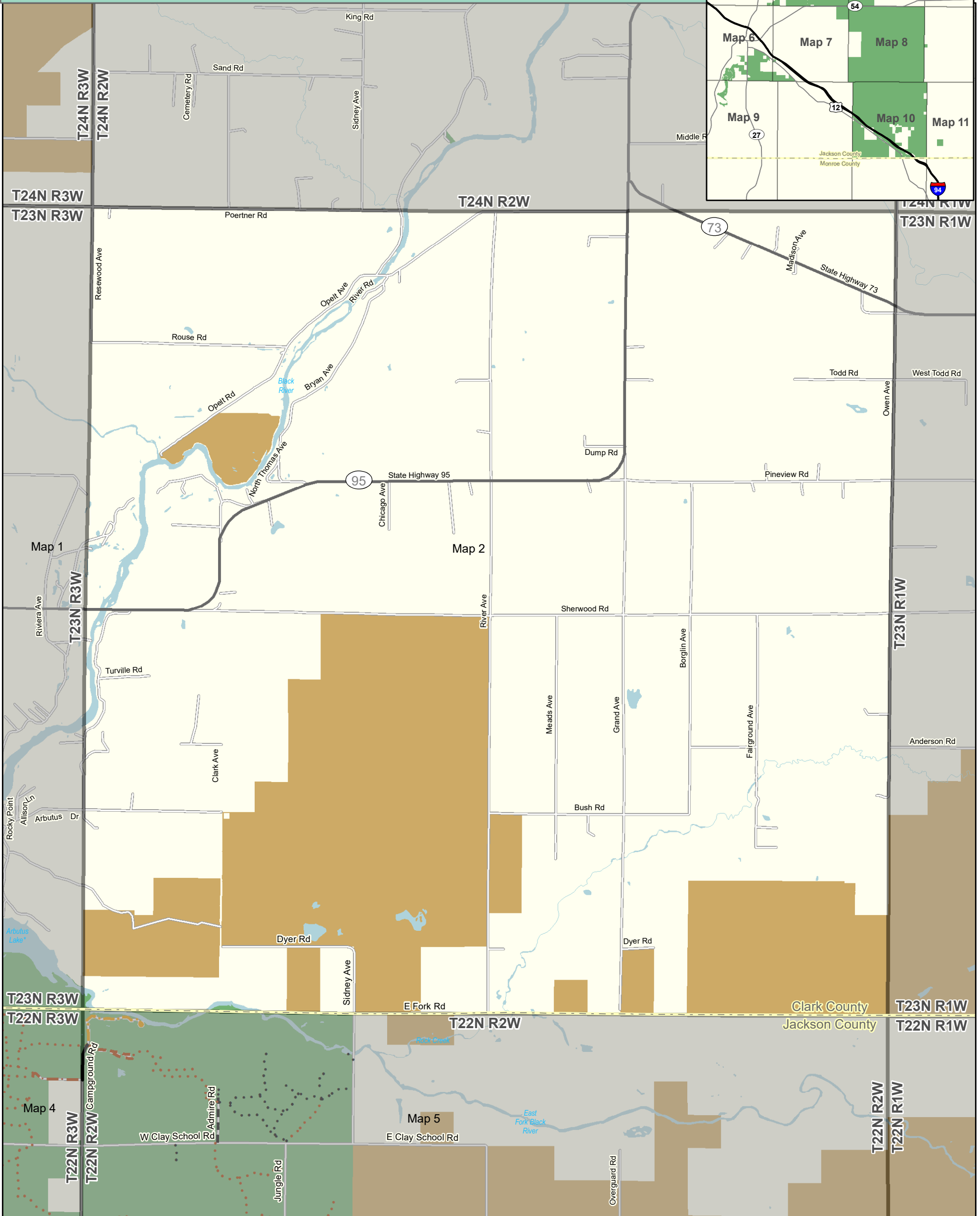
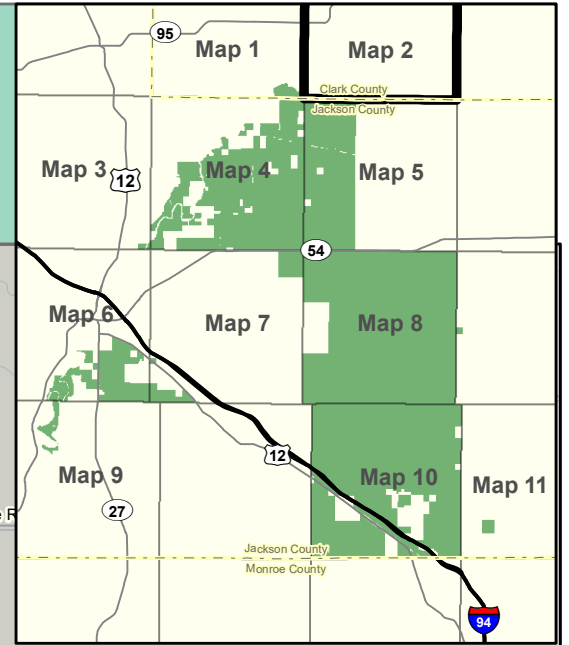

<p>DNR Managed Land</p> <p>Fee Title </p> <p>County Forest </p>	<p>NR 44 Road Classification</p> <p> Fully Developed Road</p> <p> Lightly-developed Road</p> <p> Moderately-developed Road</p> <p> Primitive Road</p> <p> Hunter Walking Trail</p>	<p>Motorized Public Use</p> <p>Open = Black</p> <p>Seasonal = Orange</p> <p>Closed = Cherry</p>	<p>WISCONSIN DEPARTMENT OF NATURAL RESOURCES</p> <p> Division of Forestry</p> <p>March 13, 2019</p> <p>FR-BRSF-6915-D-2 rev</p> <p>MAP D-2</p>
--	--	---	--

The data shown on this map have been obtained from various sources, and are of varying age, reliability and resolution. This map is not intended to be used for navigation, nor is this map an authoritative source of information about legal land ownership or public access. Users of this map should confirm the ownership of land through other means in order to avoid trespassing. No warranty, expressed or implied, is made regarding accuracy, applicability for a particular use, completeness, or legality of the information depicted on this map.

EXISTING ROAD INFRASTRUCTURE BLACK RIVER STATE FOREST T22N R4 W Page 3 of 11

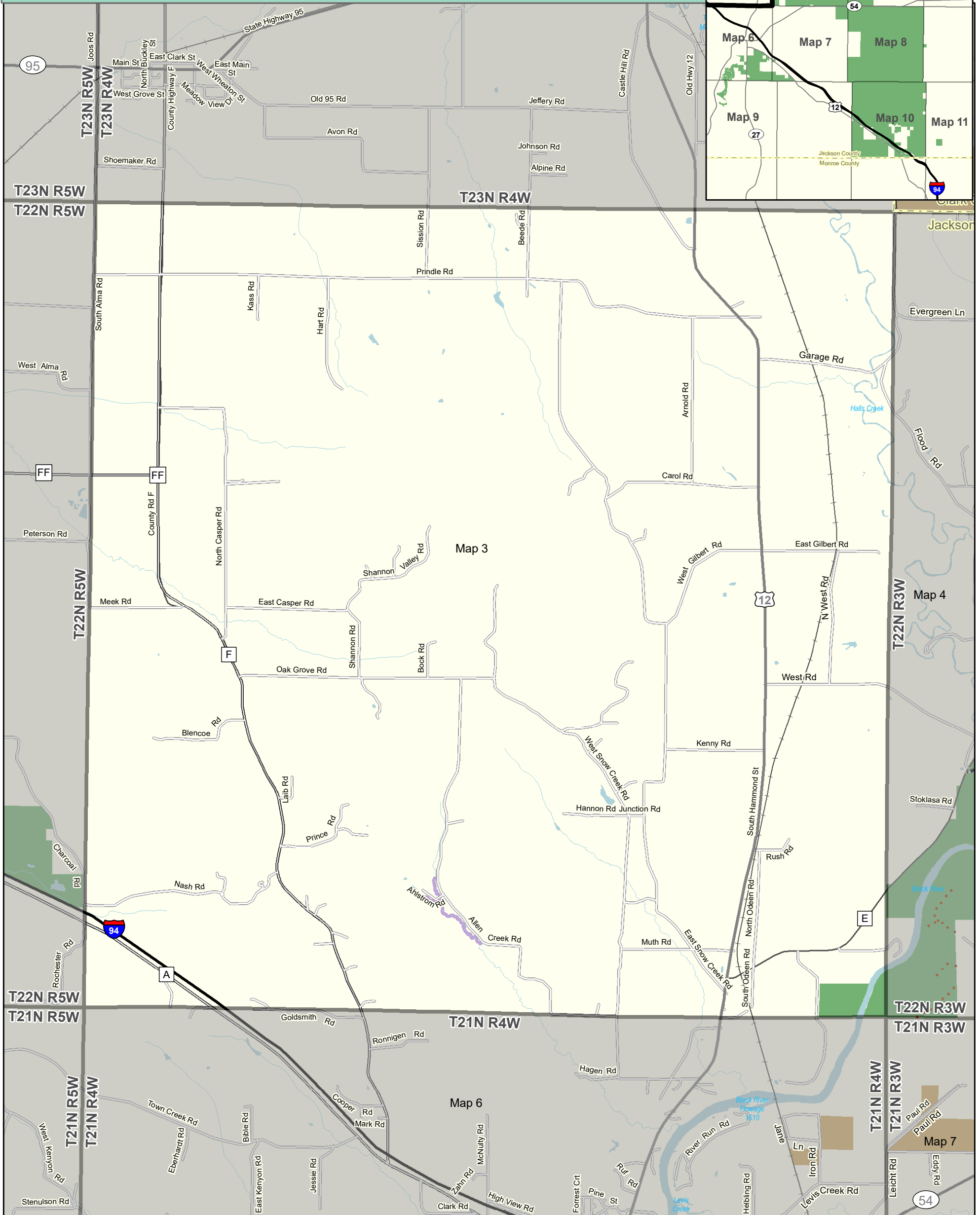
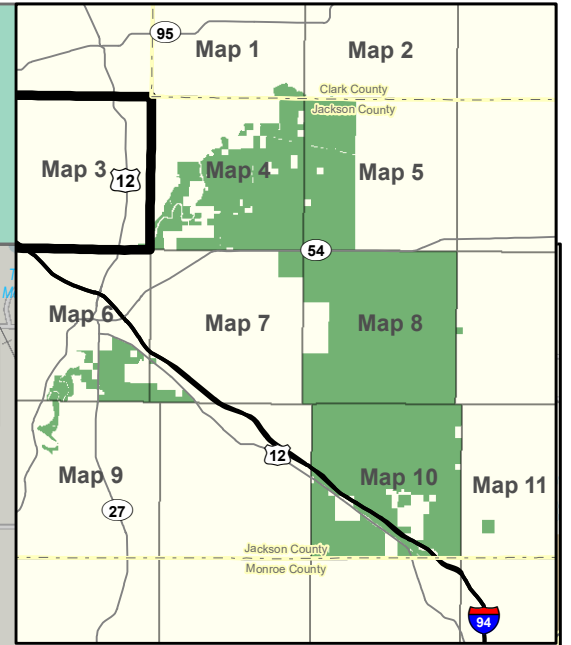

DNR Managed Land Fee Title  Easement  County Forest 		DNR Roads Key NR 44 Road Classification Fully Developed Road  Lightly-developed Road  Moderately-developed Road  Primitive Road  Hunter Walking Trail 		Motorized Public Use Open = Black Seasonal = Orange Closed = Cherry	
		0 0.5 1 Mile		WISCONSIN DEPARTMENT OF NATURAL RESOURCES Division of Forestry March 13, 2019 FR-BRSF-6915-D-3 new MAP D-3	

The data shown on this map have been obtained from various sources, and are of varying age, reliability and resolution. This map is not intended to be used for navigation, nor is this map an authoritative source of information about legal land ownership or public access. Users of this map should confirm the ownership of land through other means in order to avoid trespassing. No warranty, expressed or implied, is made regarding accuracy, applicability for a particular use, completeness, or legality of the information depicted on this map.

EXISTING ROAD INFRASTRUCTURE BLACK RIVER STATE FOREST T22N R3 W Page 4 of 11

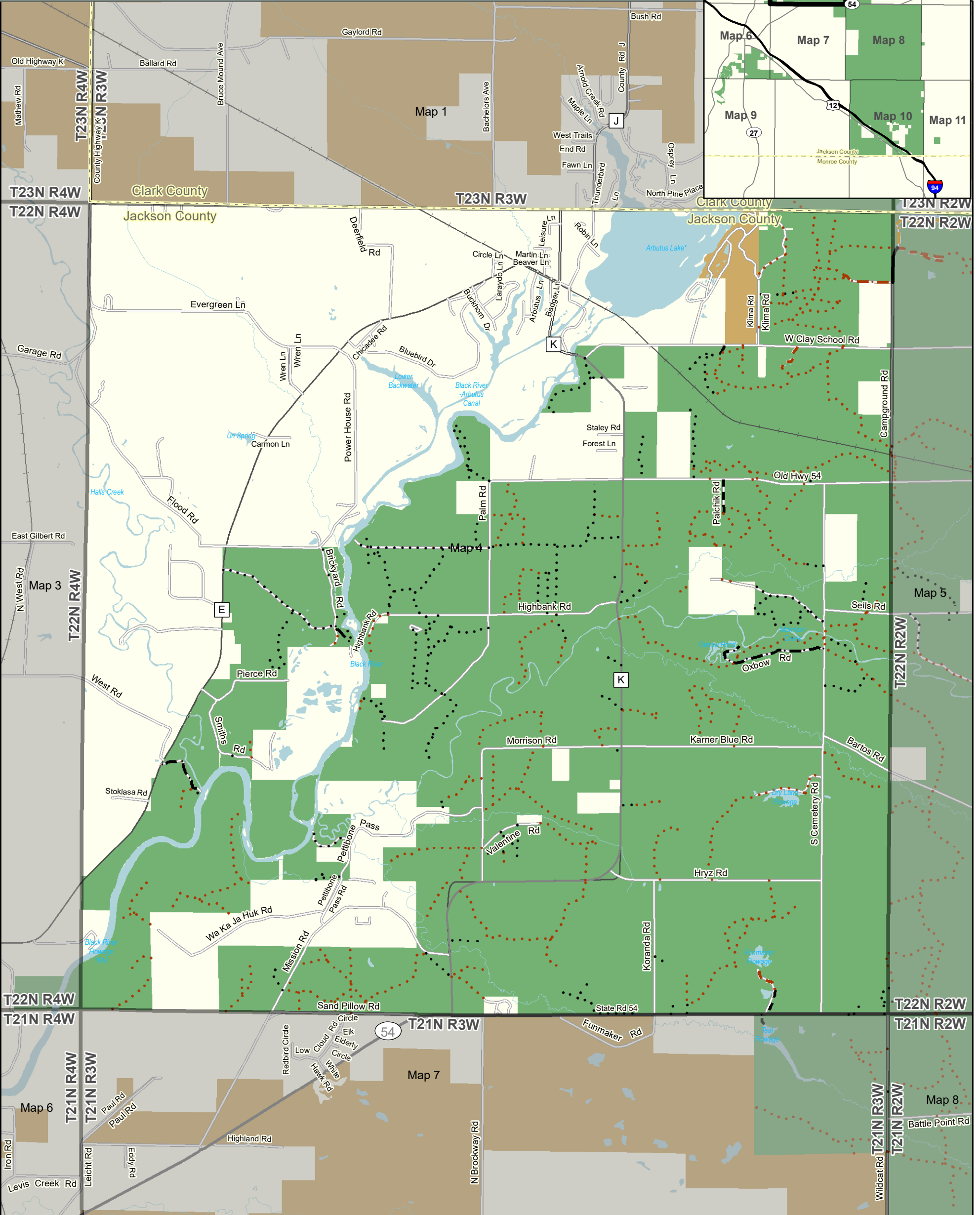
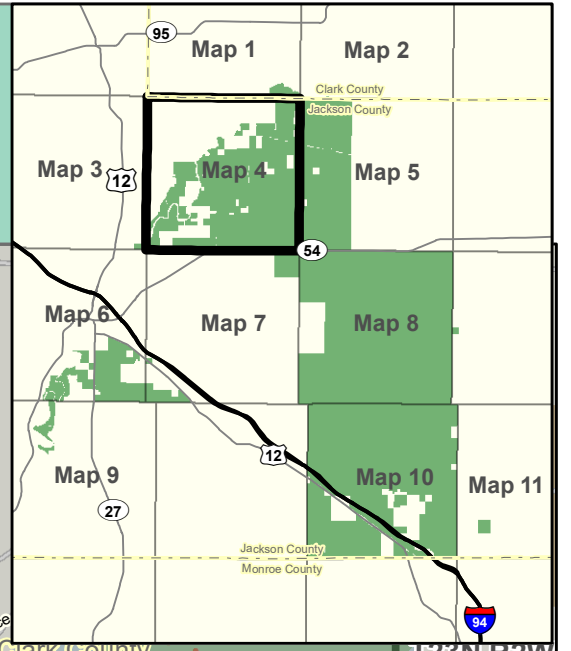

DNR Roads Key

DNR Managed Land	NR 44 Road Classification	Motorized Public Use
Fee Title	Fully Developed Road	Open = Black
County Forest	Lightly-developed Road	Seasonal = Orange
	Moderately-developed Road	Closed = Cherry
	Primitive Road	
	Hunter Walking Trail	

0 0.5 1 Mile

WISCONSIN DEPARTMENT OF NATURAL RESOURCES

Division of Forestry
March 13, 2019

FR-BRSF-6915-D-4 new

MAP D-4

The data shown on this map have been obtained from various sources, and are of varying age, reliability and resolution. This map is not intended to be used for navigation, nor is this map an authoritative source of information about legal land ownership or public access. Users of this map should confirm the ownership of land through other means in order to avoid trespassing. No warranty, expressed or implied, is made regarding accuracy, applicability for a particular use, completeness, or legality of the information depicted on this map.

EXISTING ROAD INFRASTRUCTURE BLACK RIVER STATE FOREST T22N R2 W Page 5 of 11

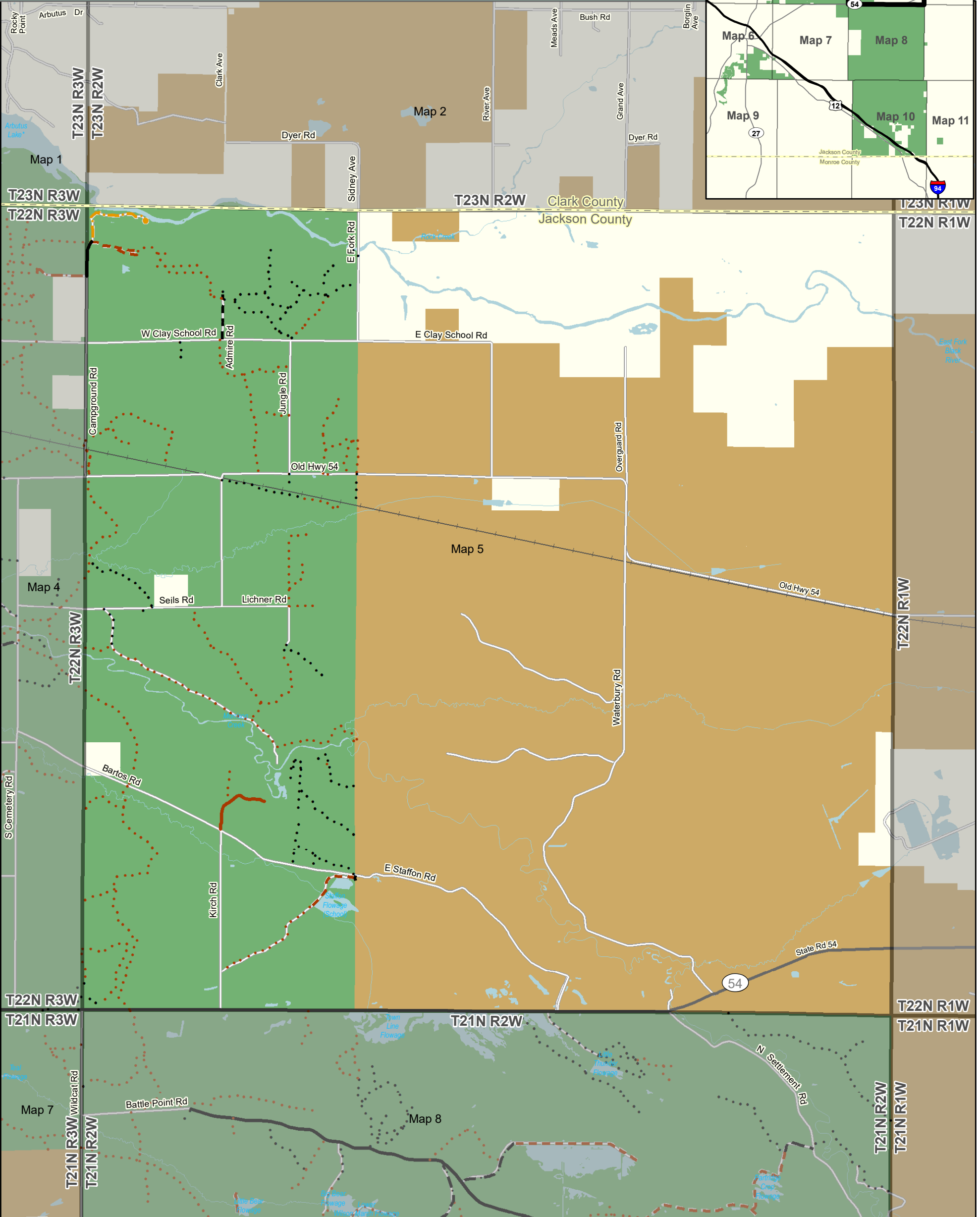
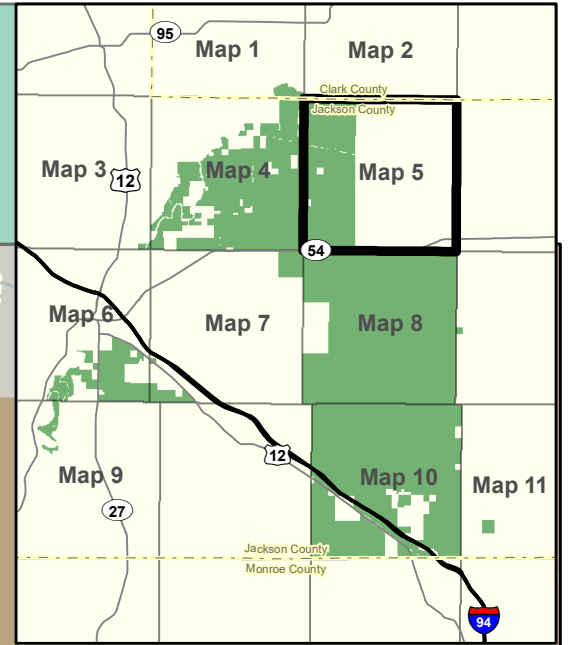

<p>DNR Managed Land</p> <p>Fee Title </p> <p>County Forest </p>	<p>DNR Roads Key</p> <p>NR 44 Road Classification</p> <ul style="list-style-type: none">  Fully Developed Road  Lightly-developed Road  Moderately-developed Road  Primitive Road  Hunter Walking Trail 	<p>Motorized Public Use</p> <ul style="list-style-type: none"> Open = Black Seasonal = Orange Closed = Cherry <p>0 0.5 1 Mile</p>	<p>WISCONSIN DEPARTMENT OF NATURAL RESOURCES</p>  <p>Division of Forestry March 13, 2019</p> <p>FR-BRSF-6915-D-5 rew</p> <h2>MAP D-5</h2>
--	---	--	--

The data shown on this map have been obtained from various sources, and are of varying age, reliability and resolution. This map is not intended to be used for navigation, nor is this map an authoritative source of information about legal land ownership or public access. Users of this map should confirm the ownership of land through other means in order to avoid trespassing. No warranty, expressed or implied, is made regarding accuracy, applicability for a particular use, completeness, or legality of the information depicted on this map.

EXISTING ROAD INFRASTRUCTURE BLACK RIVER STATE FOREST T21N R4 W Page 6 of 11

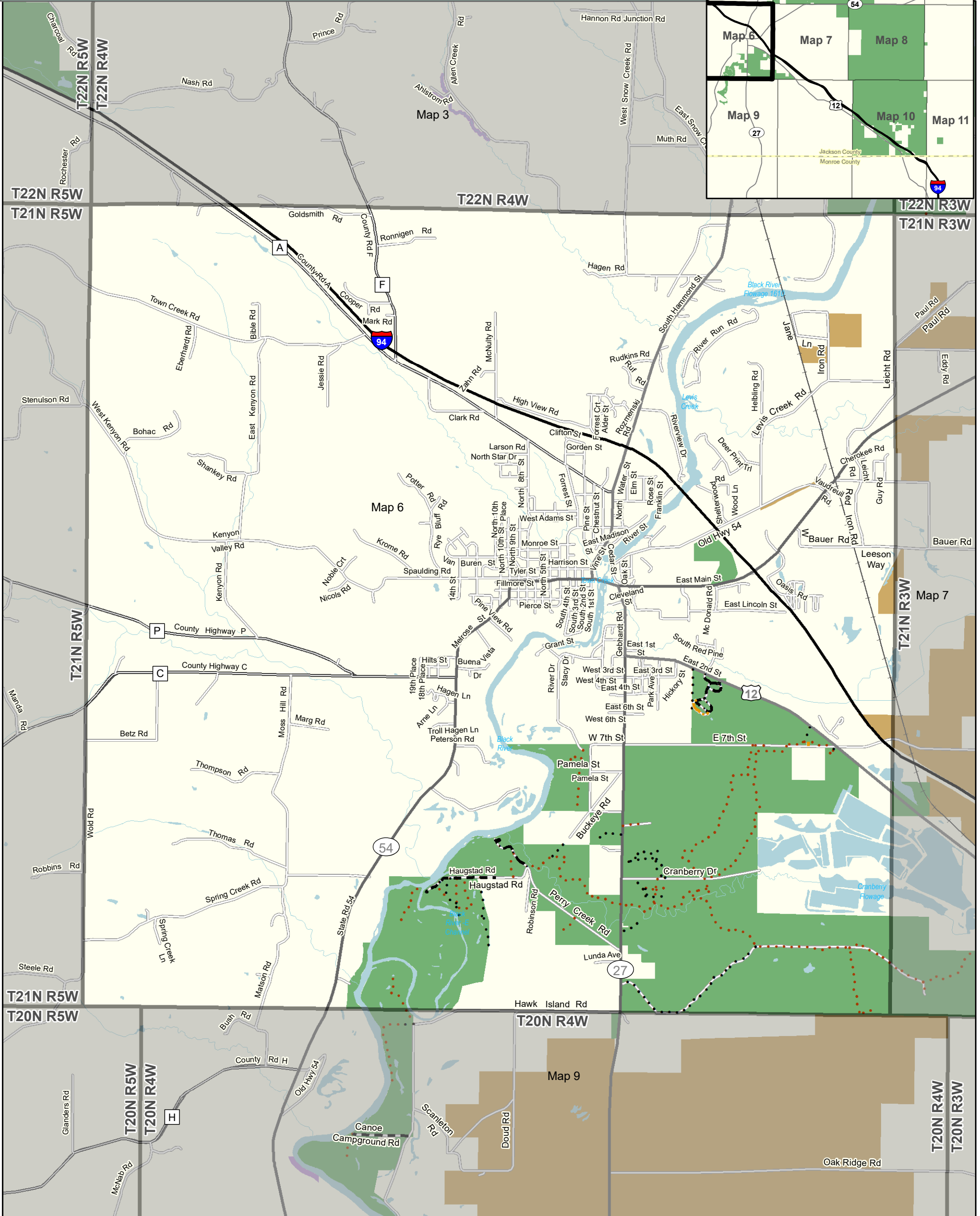
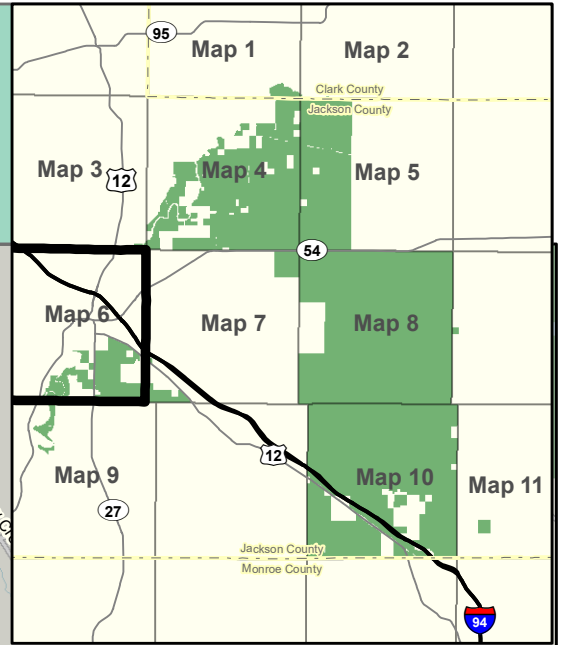



DNR Managed Land Fee Title Easement County Forest 		DNR Roads Key NR 44 Road Classification Fully Developed Road Lightly-developed Road Moderately-developed Road Primitive Road Hunter Walking Trail 		Motorized Public Use Open = Black Seasonal = Orange Closed = Cherry		WISCONSIN DEPARTMENT OF NATURAL RESOURCES  Division of Forestry March 13, 2019 FR-BRSF-6915-D-6 rev <h2 style="margin: 0;">MAP D-6</h2>
		Scale: 0 0.5 1 Mile 				

The data shown on this map have been obtained from various sources, and are of varying age, reliability and resolution. This map is not intended to be used for navigation, nor is this map an authoritative source of information about legal land ownership or public access. Users of this map should confirm the ownership of land through other means in order to avoid trespassing. No warranty, expressed or implied, is made regarding accuracy, applicability for a particular use, completeness, or legality of the information depicted on this map.

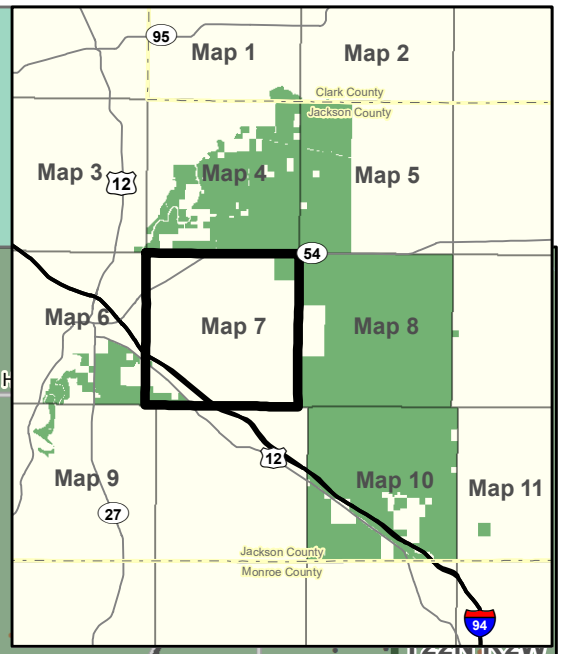
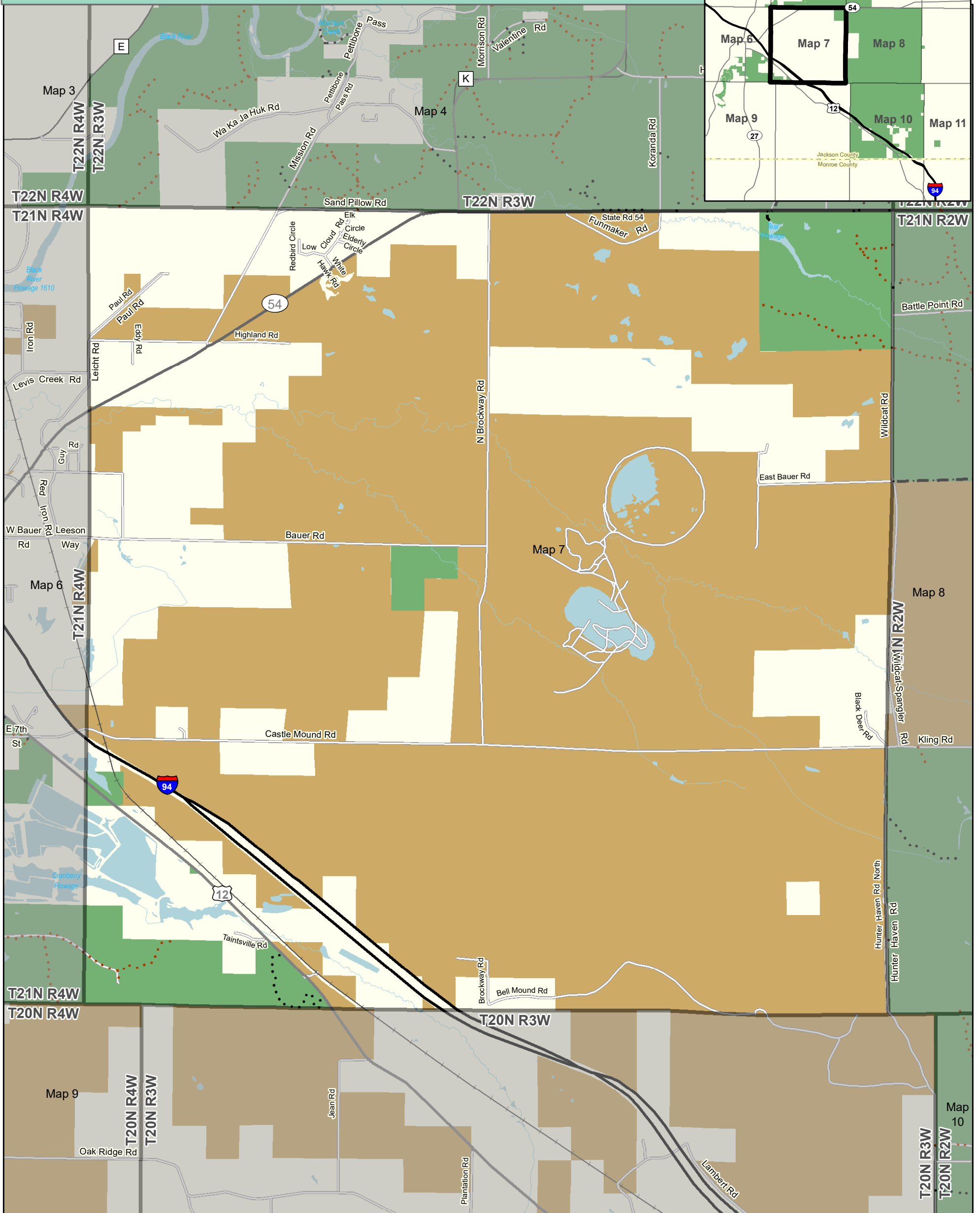
EXISTING ROAD INFRASTRUCTURE BLACK RIVER STATE FOREST T21N R3 W Page 7 of 11









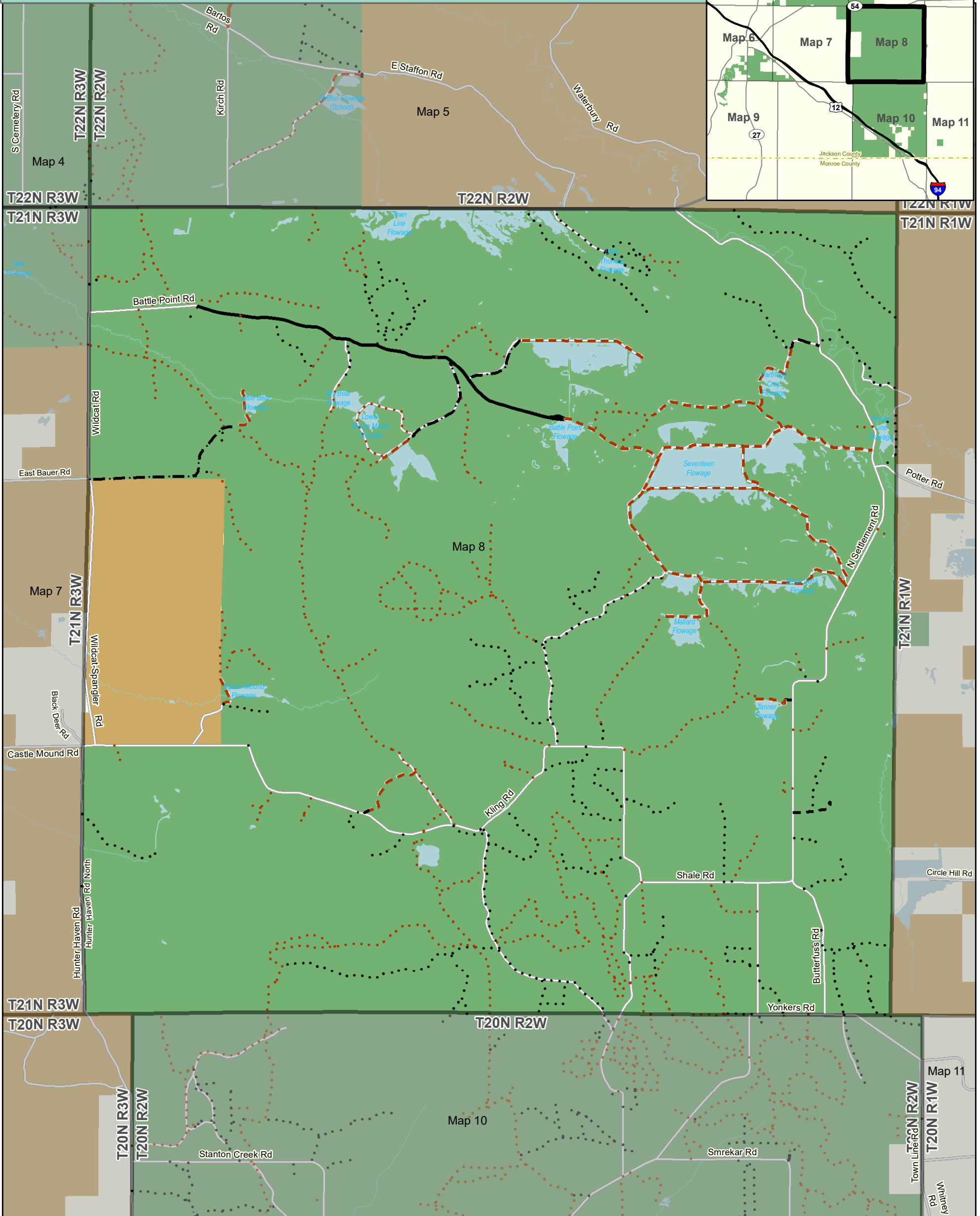
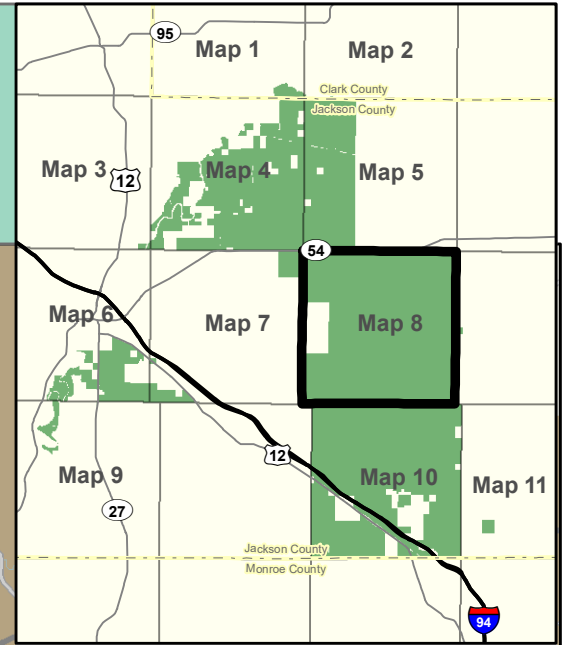

<p>DNR Managed Land</p> <p>Fee Title </p> <p>County Forest </p>	<p>DNR Roads Key</p> <p>NR 44 Road Classification</p> <ul style="list-style-type: none">  Fully Developed Road  Lightly-developed Road  Moderately-developed Road  Primitive Road  Hunter Walking Trail 	<p>Motorized Public Use</p> <ul style="list-style-type: none"> Open = Black Seasonal = Orange Closed = Cherry <p>0 0.5 1 Mile</p>	<p>WISCONSIN DEPARTMENT OF NATURAL RESOURCES</p> <p> Division of Forestry</p> <p>March 13, 2019</p> <p>FR-BRSF-6915-D-7 rew</p> <p>MAP D-7</p>
--	---	--	--

The data shown on this map have been obtained from various sources, and are of varying age, reliability and resolution. This map is not intended to be used for navigation, nor is this map an authoritative source of information about legal land ownership or public access. Users of this map should confirm the ownership of land through other means in order to avoid trespassing. No warranty, expressed or implied, is made regarding accuracy, applicability for a particular use, completeness, or legality of the information depicted on this map.

EXISTING ROAD INFRASTRUCTURE BLACK RIVER STATE FOREST

T21N R2 W Page 8 of 11



<p>DNR Managed Land</p> <p>Fee Title </p> <p>County Forest </p>	<p>DNR Roads Key</p> <p>NR 44 Road Classification</p> <ul style="list-style-type: none">  Fully Developed Road  Lightly-developed Road  Moderately-developed Road  Primitive Road  Hunter Walking Trail 	<p>Motorized Public Use</p> <ul style="list-style-type: none"> Open = Black Seasonal = Orange Closed = Cherry <p>0 0.5 1 Mile</p>	<p>WISCONSIN DEPARTMENT OF NATURAL RESOURCES</p> <p> Division of Forestry</p> <p>March 13, 2019</p> <p>FR-BRSF-6915-D-8 rew</p> <p>MAP D-8</p>
--	---	--	--

The data shown on this map have been obtained from various sources, and are of varying age, reliability and resolution. This map is not intended to be used for navigation, nor is this map an authoritative source of information about legal land ownership or public access. Users of this map should confirm the ownership of land through other means in order to avoid trespassing. No warranty, expressed or implied, is made regarding accuracy, applicability for a particular use, completeness, or legality of the information depicted on this map.

EXISTING ROAD INFRASTRUCTURE BLACK RIVER STATE FOREST T20N R4 W Page 9 of 11

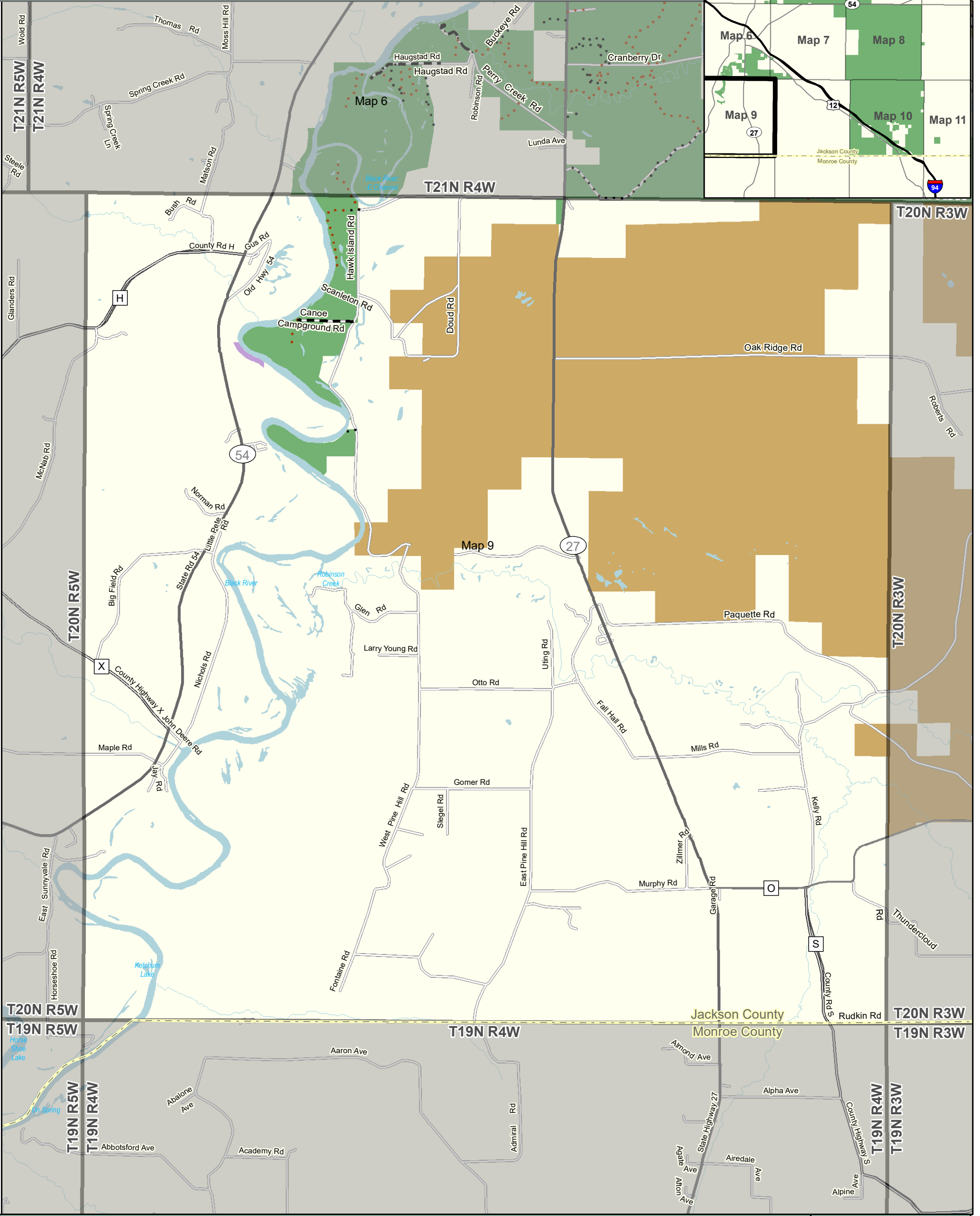
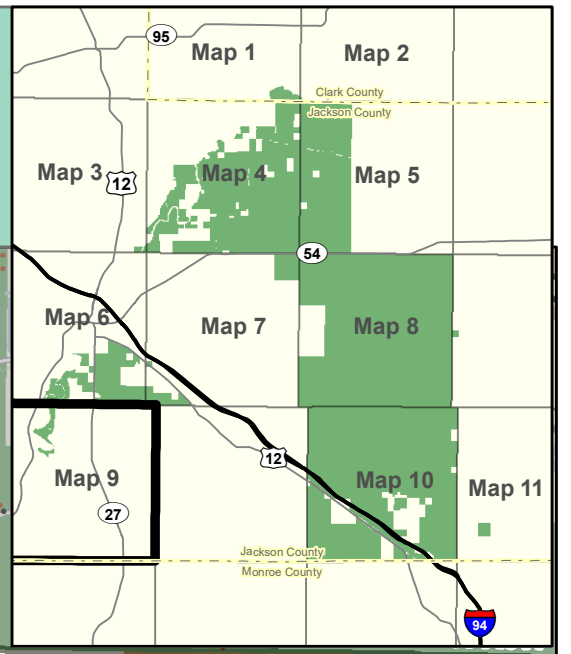

<p>DNR Managed Land</p> <p>Fee Title </p> <p>Easement </p> <p> County Forest</p>	<p>DNR Roads Key</p> <p>NR 44 Road Classification</p> <p> Fully Developed Road</p> <p> Lightly-developed Road</p> <p> Moderately-developed Road</p> <p> Primitive Road</p> <p> Hunter Walking Trail</p>	<p>Motorized Public Use</p> <p>Open = Black</p> <p>Seasonal = Orange</p> <p>Closed = Cherry</p> <p>0 0.5 1 Mile</p>	<p>WISCONSIN DEPARTMENT OF NATURAL RESOURCES</p> <p></p> <p>Division of Forestry March 13, 2019</p> <p>FR-BRSF-6915-D-9 rew</p> <p>MAP D-9</p>
---	---	---	---

The data shown on this map have been obtained from various sources, and are of varying age, reliability and resolution. This map is not intended to be used for navigation, nor is this map an authoritative source of information about legal land ownership or public access. Users of this map should confirm the ownership of land through other means in order to avoid trespassing. No warranty, expressed or implied, is made regarding accuracy, applicability for a particular use, completeness, or legality of the information depicted on this map.

EXISTING ROAD INFRASTRUCTURE BLACK RIVER STATE FOREST

T20N R2 W Page 10 of 11

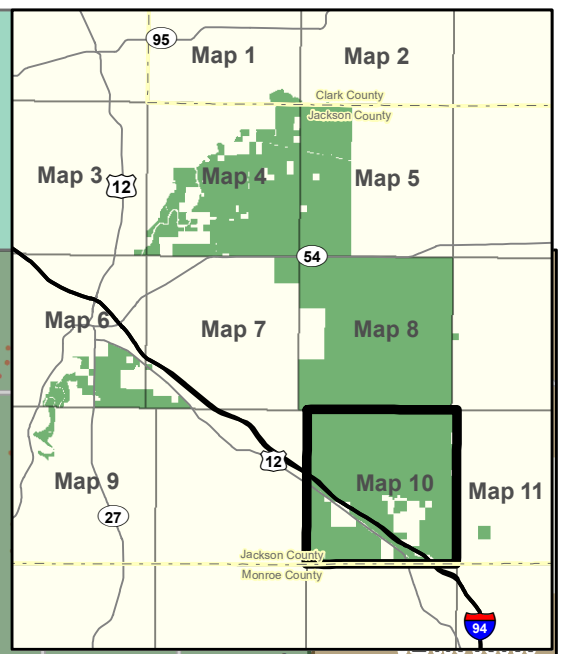
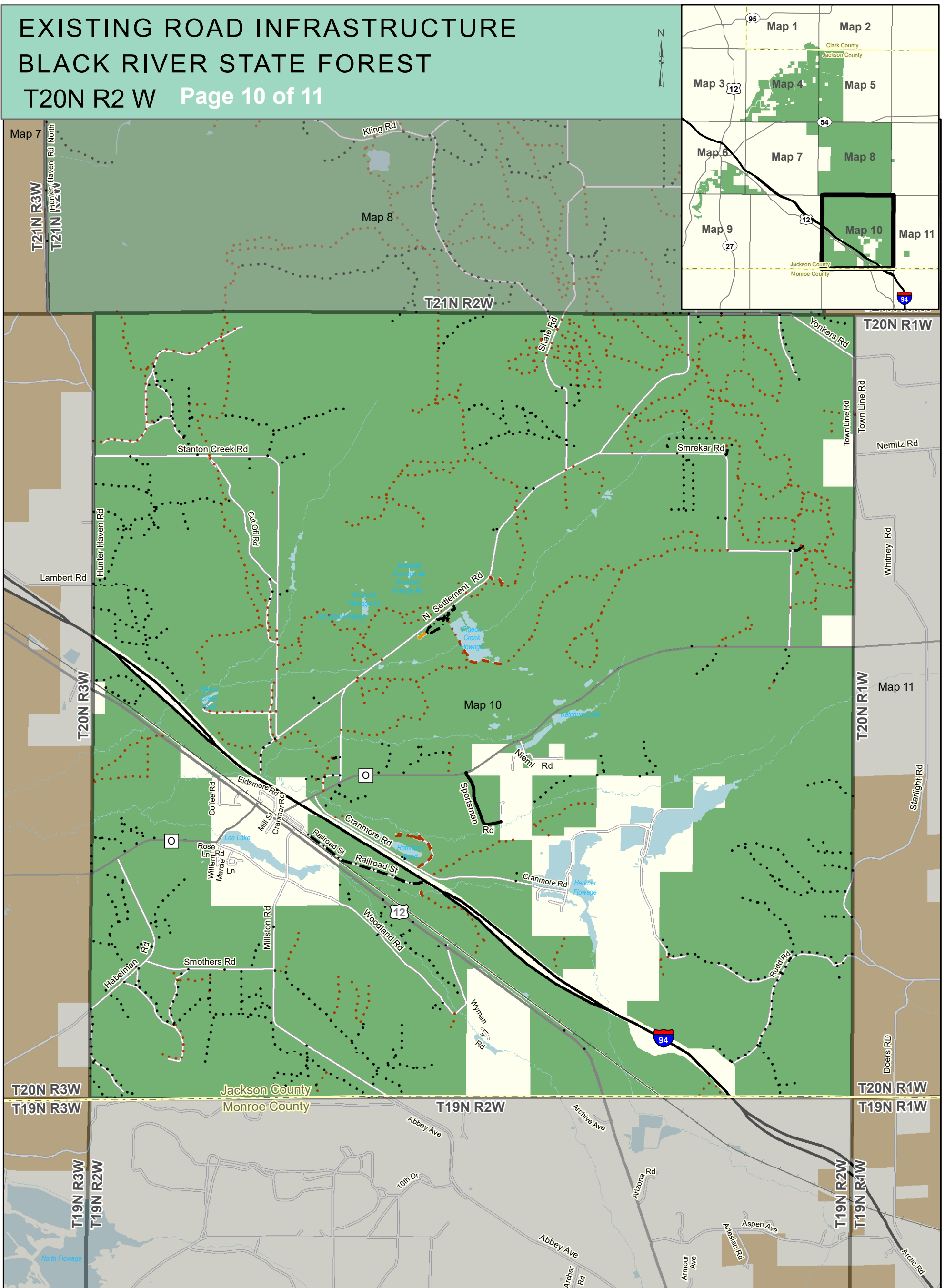

<p>DNR Managed Land</p> <p>Fee Title </p> <p>County Forest </p>	<p>NR 44 Road Classification</p> <p> Fully Developed Road</p> <p> Lightly-developed Road</p> <p> Moderately-developed Road</p> <p> Primitive Road</p> <p> Hunter Walking Trail</p>	<p>Motorized Public Use</p> <p>Open = Black</p> <p>Seasonal = Orange</p> <p>Closed = Cherry</p> <p>0 0.5 1 Mile</p>	<p>WISCONSIN DEPARTMENT OF NATURAL RESOURCES</p> <p> Division of Forestry</p> <p>March 13, 2019</p> <p>FR-BRSF-6915-D-10 rev</p> <p>MAP D-10</p>
--	---	---	---

The data shown on this map have been obtained from various sources, and are of varying age, reliability and resolution. This map is not intended to be used for navigation, nor is this map an authoritative source of information about legal land ownership or public access. Users of this map should confirm the ownership of land through other means in order to avoid trespassing. No warranty, expressed or implied, is made regarding accuracy, applicability for a particular use, completeness, or legality of the information depicted on this map.

EXISTING ROAD INFRASTRUCTURE BLACK RIVER STATE FOREST T20N R1 W Page 11 of 11

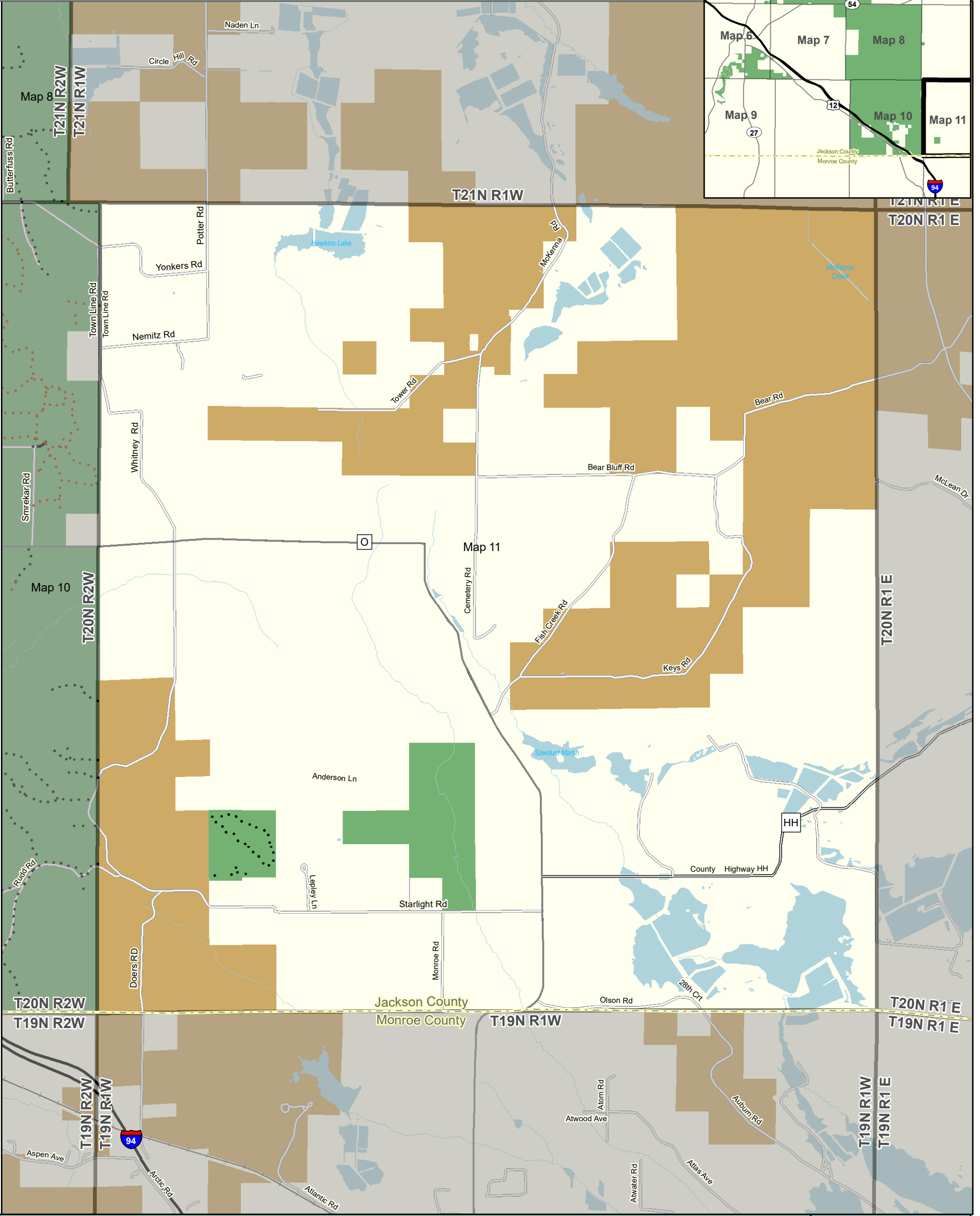
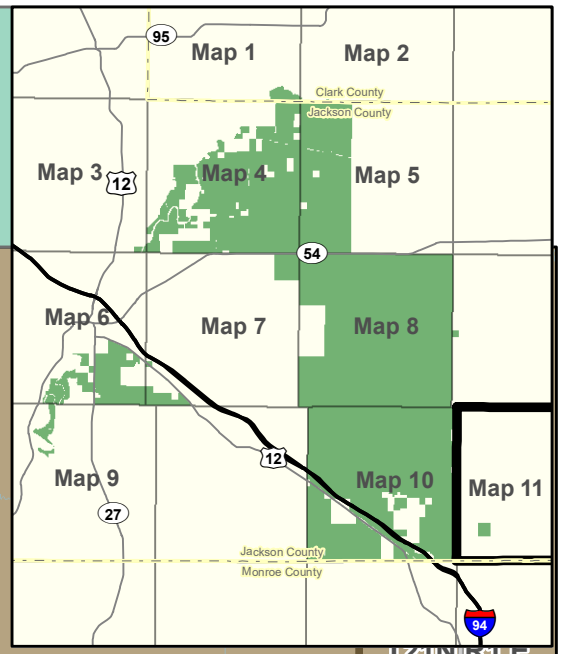

DNR Managed Land Fee Title Easement County Forest 		DNR Roads Key NR 44 Road Classification Fully Developed Road Lightly-developed Road Moderately-developed Road Primitive Road Hunter Walking Trail 		Motorized Public Use Open = Black Seasonal = Orange Closed = Cherry	
		WISCONSIN DEPARTMENT OF NATURAL RESOURCES Division of Forestry March 13, 2019 FR-BRSF-6915-D-11 rev		0 0.5 1 Mile	

The data shown on this map have been obtained from various sources, and are of varying age, reliability and resolution. This map is not intended to be used for navigation, nor is this map an authoritative source of information about legal land ownership or public access. Users of this map should confirm the ownership of land through other means in order to avoid trespassing. No warranty, expressed or implied, is made regarding accuracy, applicability for a particular use, completeness, or legality of the information depicted on this map.