



# Roughsawn Roost 2-22



La Crosse River Fishery Area  
 T17N R03W S5  
 Monroe County, WI  
 50 Acres

Contract End Date: 12/31/2025

MCSL 2-22

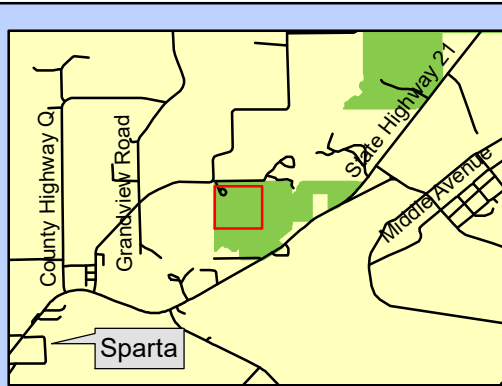
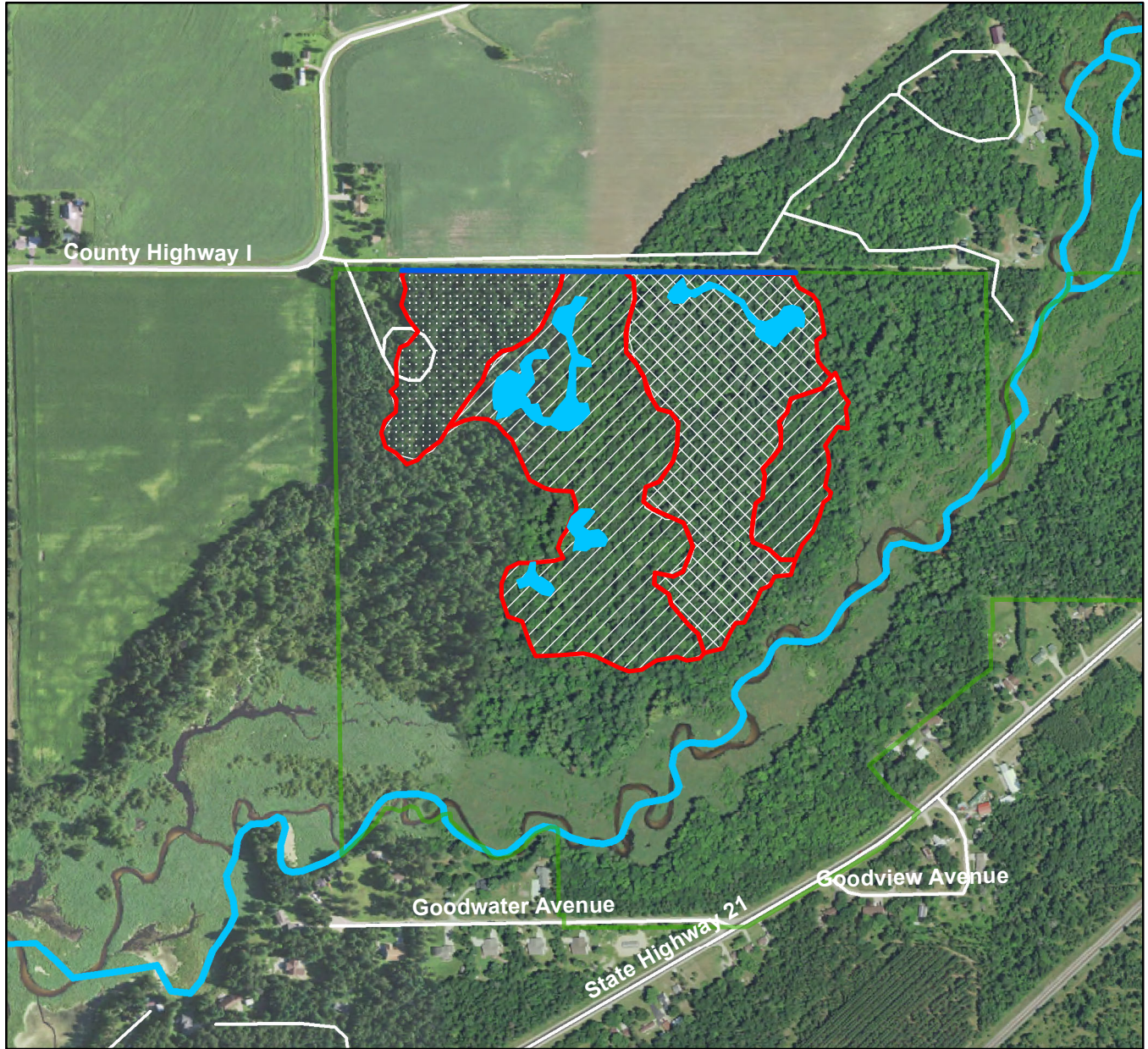

## Legend

Harvesting may not begin until Oct. 1, 2023

- |  |                     |             |   |
|--|---------------------|-------------|---|
|  | Unit Border         | <b>Unit</b> |   |
|  | State Land          |             | 1 - Seed Tree. Cut all trees >2" dbh except those marked in green paint |
|  | Water               |             | 2 - Thinning. Cut all trees marked in orange paint                      |
|  | Roads               |             | 3 - Overstory removal. Cut all jack pine >5" dbh.                       |
|  | Private Land Border |             |   |

1 in = 0.13 miles

This map is not a survey of the actual boundary of any property the map depicts