

Tract 11-21 (Flambeau Leap) - Flambeau River State Forest

Parts of: SE ¼ Sec 2 T37N-R3W, Sawyer County

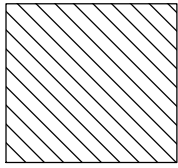

Selection Area (60 acres)- Bounded by red paint and wetland. Harvest all orange marked trees within the designated boundaries. Sever all orange marked unmerchantable stems. Leave all snags that are not a safety hazard. Cut only marked aspen.

Within the 15 purple gaps bounded by purple paint (V-shaped marks face into gaps, dot faces away), cut all trees greater than 1" **except:** 1) purple X marked trees, 2) hemlock, 3) white pine, 4) oak.

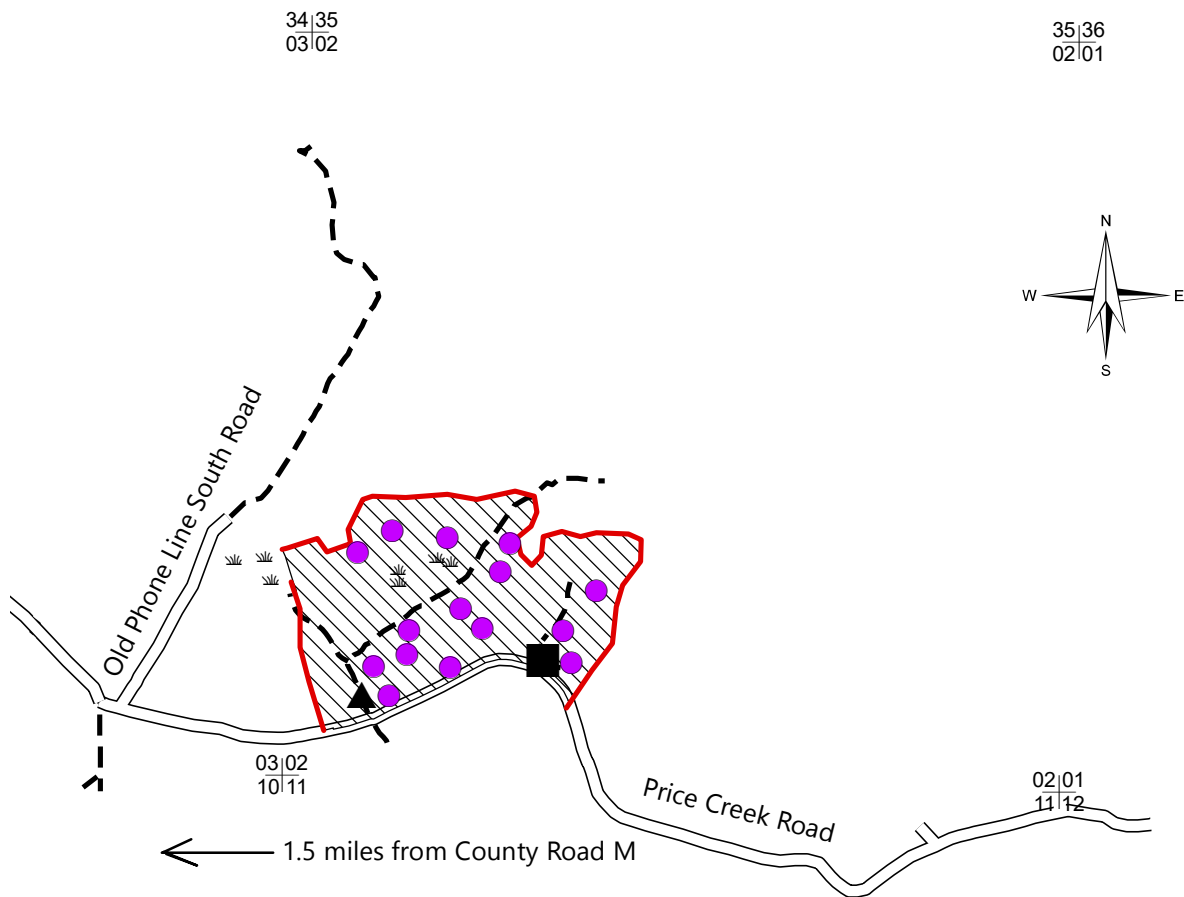

- | | |
|-------------|----------------|
| Road | Purple Gaps |
| Woods Trail | Wet area |
| Berm | Section Corner |
| Gate | |

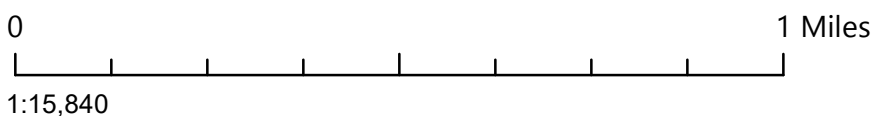

Contact information: 715-332-5271 Ext 106

Mapped by Taylor Lockwood

This map is not a survey of the actual boundary of any property this map depicts