



November 1, 2023

Timber Sale Information for DNR Owned Land in Polk, Burnett, and Washburn Counties

Sealed bids will be received by mail or in person at the Grantsburg Ranger Station, 325 W State Rd 70, Grantsburg, WI 54840 up to December 6, 2023 at 11:00 AM and will be opened immediately thereafter for timber stumpage described in this prospectus. The public may attend in person or call Mike Wallis at 715-410-8315 at least one day in advance if you prefer to attend virtually.

For questions about this bid opening- contact: Mike Wallis- 715-410-8315; michael.wallis@wisconsin.gov

This bid opening will be held for 10 tracts on the Governor Knowles State Forest, McKenzie Creek, Crex Meadows, Fish Lake, Amsterdam Sloughs and Namekagon Barrens Wildlife Areas, and Sand Creek and Sawyer Creek Fishery Areas. Prospectus maps for each of the timber sales are available online at <https://dnr.wisconsin.gov/topic/timbersales/statewide>

Governor Knowles State Forest

Name	Tract	Acres	Timber Types	Cords 4"	Cords 6"	Min Bid
Squirrel	10-23	62	Oak/Jack Pine/Aspen/Mx Hdwds	800	130	\$9,527.00
Gile Pine	20-23	113	Red-Jack-White Pine/Oak/Mx Hdwds	2165		\$53,210.00
Danbury	10-22	54	Oak/Red Pine/Mx Hdwds	530	150	\$6,415.00

Sales on DNR Owned Lands in Burnett County

Name	Tract	Acres	Timber Types	Tons 4"	Logs MBF	Min Bid
	711-123	55	White-Red Pine/Oak/Aspen/Mx Hdwds	1660	168	\$15,515.00
Gambling Grouse	780-123	29	Oak/Aspen	1490		\$5,883.00
Popple Pine	719-123	22	Aspen/Oak/White Pine	730		\$5,010.00
Namekagon Ridge	781-223	14	Oak/Mx Hdwds/Aspen/Balsam Fir	650		\$2,980.00

Sales on DNR Owned Lands in Polk County

Name	Tract	Acres	Timber Types	Tons 4"	Logs MBF	Min Bid
	4981-124	52	Red-White Oak/Aspen/Pine/Mx Hdwds	1460	103	\$19,040.00
Aspen Valley	4984 1-23	33	Aspen/Red Oak/Mx Hdwds	2210	50	\$25,325.00

Sales on DNR Owned Lands in Washburn County

Name	Tract	Acres	Timber Types	Tons 4"	Logs MBF	Min Bid
Birdwatcher	6609-322	40	Pine/Aspen/Mx Hdwds	2170	6	\$15,767.00

Tracts not sold on December 6, 2023 may be available for direct purchase. Direct sales may be viewed at <https://dnr.wisconsin.gov/topic/timbersales/govknowles> or <https://dnr.wisconsin.gov/topic/TimberSales/statewide>. Contact Mike Wallis at 715-410-8315 or michael.wallis@wisconsin.gov for details on bid results following the December 6th bid opening.

BIDDING REQUIREMENTS

1. Bidding Procedure for Timber Sales
 - a. Bids will be made by species for each tract.
 - b. Estimated volumes and utilization specifications are listed on individual sale prospectus maps. Bid according to volumes listed on individual sale prospectus and/or maps.
 - c. The **high bidder** will be determined by the **greatest total bid** for each tract.
 - d. Bids will be opened in random order.
 - e. **Bidders in attendance (virtual)** can remove their bid from consideration before each individual tract is opened. Bidders must identify themselves by clearly stating their name, address, and telephone number PRIOR to a bid being opened to withdraw their bid from consideration.
2. Bids may be made on one or more tracts.
3. Submit each bid in an **individual sealed envelope** marked “Bid for Timber Stumpage” with the timber sale name, and tract number on the outside. Wisconsin DNR Timber Sale Bid Forms must be used to make bids on DNR timber sales and is included with the individual sale prospectus
4. A per unit bid must be made on every item on a tract. No “zero” bids for any species or products will be accepted.
5. Winning bidders will be notified within 24 hours of bid opening and must sign the timber sale contract and submit an acceptable performance bond within 6 weeks of the bid opening. If the winning bidder fails to execute the contract and submit an acceptable performance bond, the bidder shall be required to forfeit to the department an amount equal to 10% of the total bid amount. Failure to forfeit the 10% penalty will result in the bidder being considered ineligible to bid on any state or GNA timber sales for a two-year period.
6. A **Performance Bond or Letter of Credit** is required before awarding of contract. The bond shall be fifteen percent (15%) of the total bid value or a minimum of \$1000.00, whichever is greater. The bond will be held intact by the Department of Natural Resources until the satisfactory completion of the timber sale contract. Performance bonds in a form of other than cash for these sales must expire no earlier than **1-year past contract expiration date**.
7. The Department of Natural Resources reserves the right to reject any and all bids.

SALES TAX CERTIFICATION

1. A [Sales and Use Tax Exemption Certificate](https://www.revenue.wi.gov/DORForms/s-211-inst.pdf) must be provided at the signing of the contract. This certificate is required to cover a contractor or individual reselling stumpage harvested for firewood/fuelwood and mills and manufacturing facilities. More information about the certificate can be found at <https://www.revenue.wi.gov/DORForms/s-211-inst.pdf>

UTILIZATION

1. All trees designated for cutting will be utilized to standard specified on each sale prospectus/map.

SCALING AND PAYMENT

1. If eligible for deferred payment option, payment for timber removed from site must be made within 30 days after invoice.
2. If not eligible for deferred payment option, no wood will be hauled from the sale area until advanced payment is made.
3. If sold as a lump sum sale, payment in full must be made on entire sale, or by the cutting block, or by some other means as mutually agreed upon by Department of Natural Resources and contractor.

4. The mill scale ticket system will be used as the preferred method of sale administration. Other scaling systems may be used at the discretion of the Department of Natural Resources.
5. If a woods scale system is used, all cordwood or logs will be piled for scaling. Piles will be level and square with at least 5 cords per pile or 3 MBF. At least 10 cords or 5 MBF will be piled before a scale is requested. Scaling requests must be made at least one day in advance.
6. No refunds of stumpage payments will be made for un-removed wood, and wood left on the sale area at contract expiration shall revert to the seller.
7. Scribner Decimal C Log Rule shall be used for scaling logs. Conversion from MBF to cords or cords to MBF shall be 2.44 cords per MBF for softwoods and 2.2 cords per MBF for hardwoods.
8. Weight scale conversions will be at rates as specified in the Department of Natural Resources timber sale handbook listed below, unless the individual timber sale has specific mixed species pro-rates/conversions.

CORDWOOD WEIGHT CONVERSION FACTORS

<u>Species</u>	<u>Cord to</u>		<u>Species</u>	<u>Cord to</u>	
	<u>Weight (lbs)</u>	<u>Ton Conversion</u>		<u>Weight (lbs)</u>	<u>Ton Conversion</u>
ASPEN (All Species)	4,500	2.250	MAPLE, OTHER	4,550	2.275
ASH (All Species)	4,600	2.300	MAPLE, RED	4,550	2.275
BASSWOOD	3,850	1.925	MAPLE, SILVER	4,550	2.275
BEECH	5,050	2.525	MULBERRY	5,000	2.500
BALM OF GILEAD	4,900	2.450	MIXED CONIFER	4,250	2.125
BALSAM FIR	4,250	2.125	MIXED SPECIES - ALL	4,600	2.300
BUTTERNUT	5,000	2.500	MIXED HARDWOODS	4,800	2.400
BIRCH, RIVER	5,000	2.500	OAK, BLACK	5,500	2.750
BOX ELDER	4,550	2.275	OAK, NORTHERN PIN	5,500	2.750
BIRCH, WHITE	4,800	2.400	OAK, BUR	5,850	2.925
BIRCH, YELLOW	5,350	2.675	OAK	5,500	2.750
CEDAR (All Species)	3,150	1.575	OAK, SOUTHERN PIN	5,500	2.750
CHERRY, BLACK	4,300	2.150	OAK, RED	5,500	2.750
COTTONWOOD	4,650	2.325	OAK, SWAMP WHITE	5,850	2.925
ELM (All Species)	5,000	2.500	OAK, WHITE	5,850	2.925
HEMLOCK	4,800	2.400	PINE, AUSTRIAN	4,500	2.250
HACKBERRY	5,000	2.500	PINE, JACK	4,250	2.125
HICKORY (All Species)	5,400	2.700	PINE, RED	4,500	2.250
IRONWOOD	5,000	2.500	PINE, SCOTS	4,500	2.250
KENTUCKY COFFEE TREE	5,000	2.500	PINE, WHITE	4,200	2.100
LARCH	4,650	2.325	POPLAR, YELLOW	4,500	2.250
LOCUST (All Species)	5,300	2.650	SPRUCE (All Species)	4,000	2.000
MOUNTAIN ASH	5,000	2.500	SYCAMORE	5,000	2.500
MAPLE, SUGAR	5,100	2.550	TAMARACK	4,650	2.325
MAPLE, NORWAY	5,100	2.550	WALNUT, BLACK	5,000	2.500
			WILLOW (All Species)	5,000	2.500

CONTRACT PERIOD

1. All contracts offered during this bid opening will expire as indicated on individual timber sale maps.

CONTRACT EXTENSIONS

Contract extensions will not be granted without a justifiable reason. Justification will be determined by the Department of Natural Resources. Contract expiration dates are given on the individual timber sale. Contract extensions are not guaranteed. All extensions, if granted, will be for 1 year. Extension requests will be considered with the following conditions:

One and Two-year contracts

- 1st extension – 5% increase in stumpage rate
- 2nd extension – an additional 10% increase in stumpage rate

Three and Four-year Contracts

- 1st extension – 15% increase in stumpage rate (only 1 extension granted)

OTHER CONDITIONS

1. Wisconsin's Best Management Practices for Water Quality, Woody Biomass Harvesting Guidelines, and Best Management Practices for Invasive Species must be followed on all DNR timber sales. More information on these management guidelines can be found at the links found below.

Water Quality BMPs: <https://dnr.wi.gov/topic/ForestManagement/bmp.html>

Biomass: <https://councilonforestry.wi.gov/Pages/WoodyBiomass/Default.aspx>

Invasive BMPs: <https://councilonforestry.wi.gov/Pages/InvasiveSpecies/Forestry.aspx>

Insurance

The "Contractor" (purchaser) shall provide the Department of Natural Resources with a Certificate of Insurance counter-signed by a Wisconsin Resident Agent, indicating that Worker's Compensation Insurance coverage is provided for the duration of the contract prior to any performance under it. Contractor claiming exemption, independent status, the contractor/purchaser will be required to submit a signed, notarized affidavit that affirms their exempt status pursuant to the criteria listed in section 102.07(7)(b), of the Wisconsin Statutes.

Contract may contain other provisions. Contracts may not be assigned. A sample copy of the contract is available upon request.

NOTE: Prospectus maps for each of the timber sales are available online at <https://dnr.wisconsin.gov/topic/TimberSales>

*****TRAINING STANDARD*****

The Purchaser shall ensure that at least one in-woods person actively engaged in performance of this contract and responsible for the logging site complies with the Wisconsin Sustainable Forestry Initiative® (SFI®) Training Standard as adopted by the Wisconsin SFI Implementation Committee (SIC). Criteria for the standard can be found at the website https://www.fistausa.org/fista/SFI_Workshops.asp or by contacting the Forest Industry Safety & Training Alliance (FISTA). Purchaser agrees to provide documentation to Seller that the training has been attained prior to initiating sale.

FOREST CERTIFICATION: These lands are 3rd party certified.

FORESTER CONTACT INFORMATION:

Governor Knowles State Forest	Mike Wallis	715-410-8315
Crex Meadows & Fish Lake Wildlife Areas	Jake Lindberg	715-225-0359
McKenzie Creek Wildlife Area	Paul Heimstead	715-410-8316
Sand Creek Fishery Area	Garrett Riewestahl	715-410-8318
Amsterdam Sloughs Wildlife Area	Garrett Riewestahl	715-410-8318
Namekagen Barrens Wildlife Area	Ryan Spahn	715-431-1118
Sawyer Creek Fishery Area	Ryan Spahn	715-431-1118



GOVERNOR KNOWLES STATE FOREST

Timber Sale #/Name: GK / Squirrel Sale	Town: Sterling (E)	Legal Description: Sec. 19, 30, 31-T36N-R19W
DNR Tract #: GK 10-23	Comp: 2 Stand: 11, 18, 22, 24, 30, 33,	Acres: 62 A-3, B-41, C-5, D-3, E-4, F-6
Sale Expiration Date: December 31, 2026	Mapped By/Date: Mike Wallis 6/1/23	Contractor:

Total Minimum Sale Value = \$9,527.00

Mixed hardwood weight scales will be converted to cords at a rate of 4,455 pounds per cord.

Species/Product	4" Vol. (cords)	6" Vol. (cords)	Price/Cd	Total
Oak Cordwood*	600	N/A		
Jack Pine Cordwood**	N/A	130		
Aspen Cordwood	110	N/A		
Mixed Hardwoods Cordwood***	90	N/A		

*55% bur oak, 40% pin oak, 5% white oak

** includes 3% white pine

***43% red maple, 22% ash, 18% basswood, 16% birch

Cutting Requirements/Information

||||| Clearcut (Blocks C-F) - Harvest all species with one or more merchantable sticks. Do not harvest trees in block F that could damage the pasture fence when felled. Block C has been scarified by the Department. Site maintenance-Block C harvest all hardwoods greater than 2" DBH, Block E harvest all trees greater than 2" DBH.

/// Clearcut with Reserves (Blocks A & B) – Harvest all trees with one or more merchantable sticks except white pine.

- Utilization: Hardwoods-4" top DIB, Pine-6" top DIB.
- This is a mill scale sale.
- Maximum stump height shall be 10 inches.
- Do not harvest red or blue marked trees.
- Slash shall be lopped and scattered to a maximum height not to exceed three feet and kept within the sale boundaries.
- The locations, building, and maintenance of new landings, roads, and accesses are the responsibility of the purchaser and are subject to approval by the Department.
- All existing roads and trails shall be kept free of debris and open to allow for normal use throughout the harvest. Be aware of the recreational trail uses in the sale area, including hiking, equestrian, and snowmobile. If harvesting in the winter, the snowmobile trail shall remain snow covered when it is open for use.
- Harvesting shall be completed in a systematic and progressive manner. Harvesting shall be completed in a block prior to moving to another block unless otherwise approved by the Department. If the contract is to be worked on during multiple time periods, a mid-contract "pull-out" inspection meeting will be required. Notice shall be given by the contractor a minimum of two working days prior to moving equipment off-site
- Leave all snags where they are not a safety risk to the operators. **Fell all snags within 75 feet of the horse/snowmobile trails and town roads.**
- Avoid damage to advanced regeneration or trees not designated for harvest.
- Contractor is enc to deliver all pin oak directly to a wood processing facility, minimizing the spread of oak wilt. Only pin oak that is peeled or has loose bark may be sorted and sold as firewood.
- To avoid spreading invasive plant materials, all equipment must be cleaned prior to entering and leaving the sale area.
- All cut conifer products must be removed from the sale area within two weeks after being cut between May 15 and August 15.
- Seasonal Restrictions – No harvest activity allowed in block A from March 1 to November 1 due to recreation and a threatened bird. No harvest activity allowed from April 15-July 15 in the remainder of the harvest area due to oak wilt.**
- Avoid impacts to and do not drive equipment on structural ruins (depressions, foundations, etc.) in block F.**



GOVERNOR KNOWLES STATE FOREST

Timber Sale #/Name: GK / Squirrel Sale	Town: Sterling (E)	Legal Description: Sec. 19, 30, 31-T36N-R19W
DNR Tract #: GK 10-23	Comp: 2 Stand: 11, 18, 22, 24, 30, 33,	Acres: 62 A-3, B-41, C-5, D-3, E-4, F-6
Sale Expiration Date: December 31, 2026	Mapped By/Date: Mike Wallis 6/1/23	Contractor:

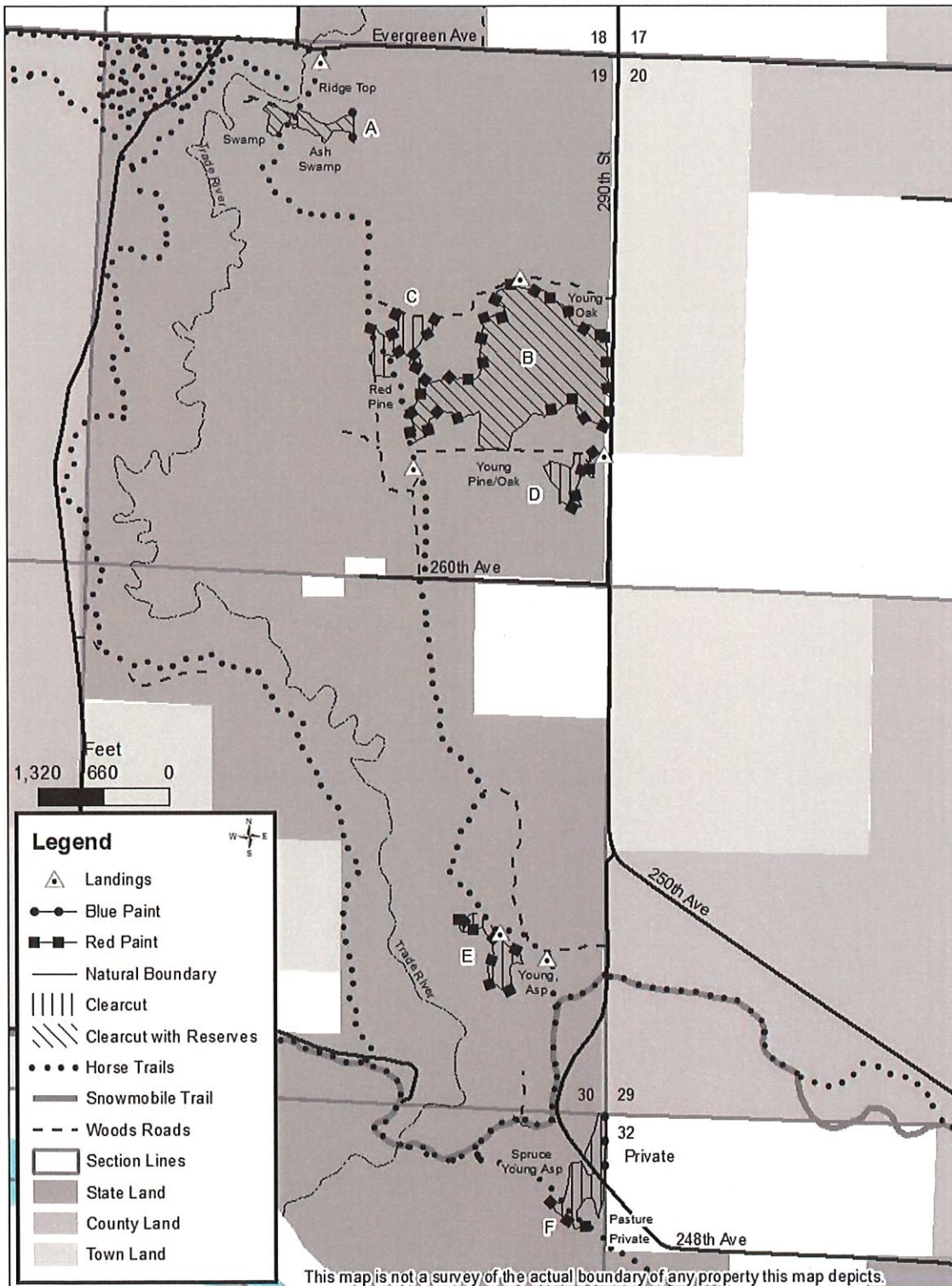

Note: In order to fill and save this form electronically, it must be opened using Adobe Reader or Acrobat software. Save a copy of the file, open Adobe Reader, select File > Open and browse for the file you saved.

State of Wisconsin
Department of Natural Resources
dnr.wi.gov

Timber Sale Bid
Form 2400-049 (R 07/22)

Notice: Completion of this form is mandatory. The Department will not recognize your bid unless you complete and submit this form. Personal information collected will be used for program administration and may be provided to requesters as required by Wisconsin's Public Records law [ss. 19.31-19.39, Wis. Stats.].

Date

Bidder Name

Street Address

City

State

ZIP Code

Property Name (if any)

Governor Knowles State Forest

Timber Sale Name

Squirrel

Tract Number

GK 10-23

Date and Hour of Bid Opening

December 6, 2023 11:00 AM

Minimum Acceptable Bid (optional)

\$9,527.00

Species-All bids including Lump Sum bids must be by species	Utilization Specifications (4 inch/Whole Tree/Logs)	Estimated Volume	Volume Units (tons/cords/mbf)	Price Bid Per Unit	Total Bid Value on Estimated Volume
Oak Cordwood	4"	600	cords		
Jack Pine Cordwood	6"	130	cords		
Aspen Cordwood	4"	110	cords		
Mixed Hardwoods Cordwood	4"	90	cords		

The award shall be based on this TOTAL BID AMOUNT:

Performance Bond

Will be in the form of: (select one)

Personal Check

Assurance Bond

Certified Check/Money Order

Certificate of Deposit

Irrevocable Letter of Credit

Assignment of Savings Account

I understand that any or all bids may be rejected and that consideration and awarding of a contract will be based upon my past performance and ability to complete contracts. **I also understand that if I am the winning bidder, I have 6 weeks from the date of the bid opening to submit an acceptable performance bond. I also understand that if I am awarded the contract and fail to execute it or work under it, I will be required to forfeit to the Department an amount equal to 10% of my total bid amount.** Failure to forfeit the 10% penalty will result in being considered ineligible to bid on any state timber sales for a two-year duration. In the event the highest bidder can not or will not sign the contract, the award may be made to the next highest qualified bid.

By checking this box, I certify that I hold a Wisconsin Master Logger Certification.

Notice: I understand:

Utilization specifications and estimated volumes are listed in the prospectus which is available upon request from the Department.

A copy of the standard timber sales contract which must be entered into is available upon request from the Department.

Signature of Bidder

Bidder's Name (Please Print or Type)

Phone Number (include area code)

Email Address

MCKENZIE CREEK WILDLIFE AREA

MAPPED BY: PAUL HEIMSTEAD 715-410-8316	PROJECT TYPE: TIMBER SALE	TIMBER SALE NUMBER (ASSIGNED ONCE SOLD) 4984-XXX
DATE DRAWN: 10-14-22	PROPERTY : COMPARTMENT: STAND: 4984 110 79	CONTRACTOR:
TOWN: CLAM FALLS	DNR TRACT #: MCKENZIE 4984 #1-23	EXPIRATION DATE: JUNE 30, 2026
TOWNSHIP/ RANGE/ SECTION T37 R16W SECTION 36	ACRES: 33 ACRE ASPEN REGENERATION HARVEST	ASPEN VALLEY SALE

Estimated Volume	Logs	Pulp
Aspen (heavy to bolts)		1500 Tons
Red Oak	45 MBF	450 Tons
Mx Hdwd (maple 70%, basswood, ash, birch)	5 MBF	260 Tons
Minimum Advertised Value	\$25,325.00	

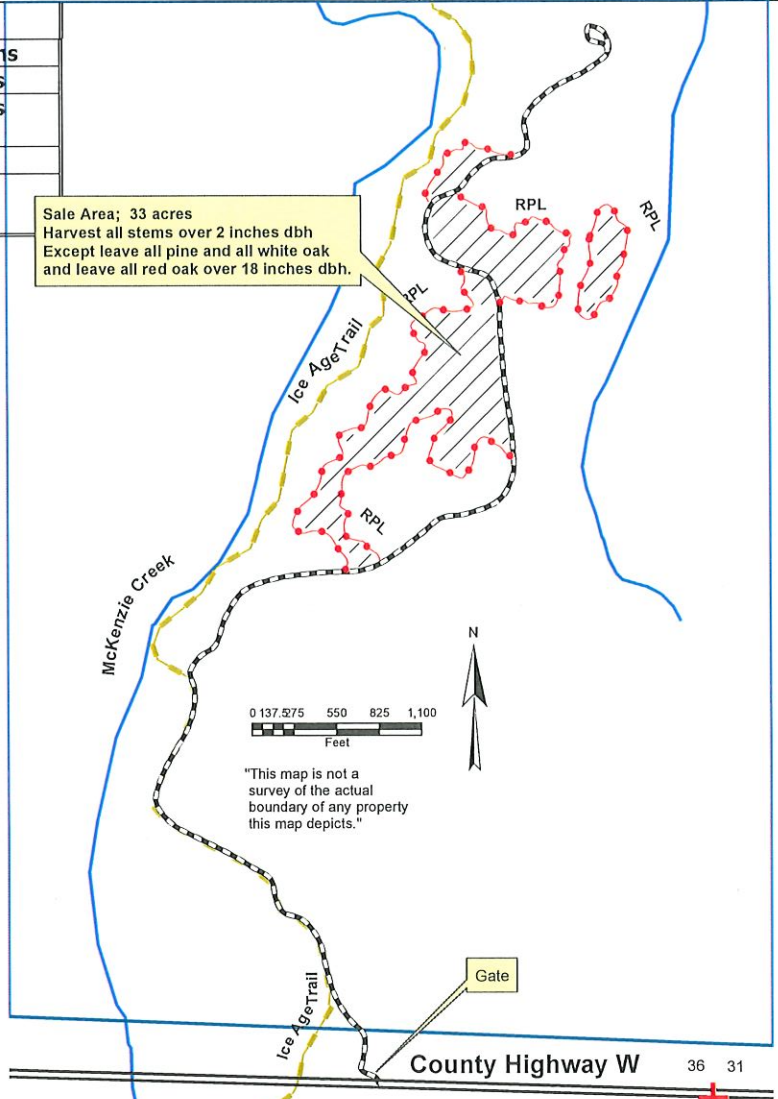
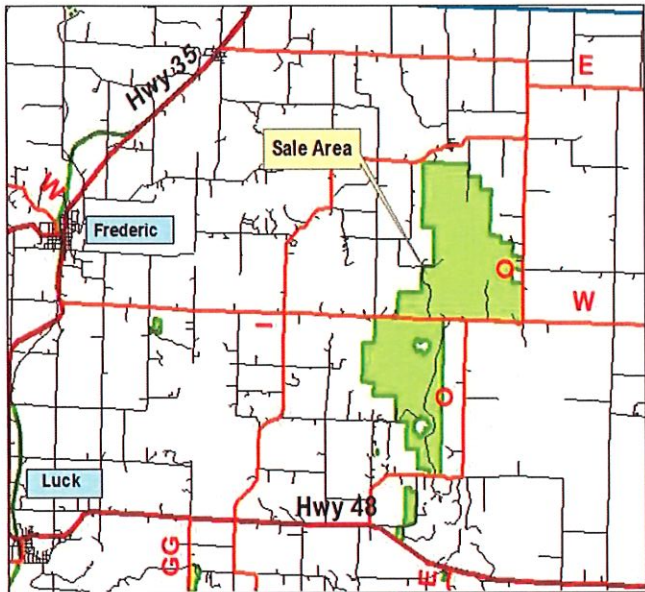

Cutting Requirements / Information

1. Sale Area; Cut all stems 2" DBH and larger except leave all den trees, all pine, all white oak, and leave all red oak over 18 inches dbh.
2. Cutting, skidding, or hauling **allowed only from July 15 to spring breakup (usually mid march)** when dry or frozen and rutting will not occur. Operations must cease if rutting occurs. **No operations during regular gun deer season.**
3. Care must be taken to avoid damage to any residual trees. No tops or trees are to be left hanging in standing trees and slash must be lopped to below 3 feet and kept within sale area. If excessive damage occurs to residual trees, equipment and/or operators will be restricted.
4. Utilization: 4" top.
5. Access is off of County Highway W. Landings will be in existing landings, sale areas or along existing roads. No new roads will be built in the sale areas. Roads and landings will be repaired to prior or better condition if necessary.
6. This is a scaled sale for sawlogs and mill scale for pulp products and all aspen. A log is a merchantable log (less than 50% cull) 10 inches dib and larger.
7. Contract will expire June 30, 2026

Description of Stumpage: This 33 acre timber sale is mainly good quality aspen and red oak. Volume estimation is based on 10 factor variable radius plots. (Sampling Error 11.5 %) Topography is rolling to steep.

Notice: Completion of this form is mandatory. The Department will not recognize your bid unless you complete and submit this form. Personal information collected will be used for program administration and may be provided to requesters as required by Wisconsin's Public Records law [ss. 19.31-19.39, Wis. Stats.].

Date

Bidder Name

Street Address	City	State	ZIP Code
----------------	------	-------	----------

Property Name (if any) McKenzie Creek Wildlife Area	Timber Sale Name Aspen Valley Sale	Tract Number 4984 1-23
--	---------------------------------------	---------------------------

Date and Hour of Bid Opening 12-6-23 11:00am	Minimum Acceptable Bid (optional) \$25,325.00
---	--

Species-All bids including Lump Sum bids must be by species	Utilization Specifications (4 inch/Whole Tree/Logs)	Estimated Volume	Volume Units (tons/cords/mbf)	Price Bid Per Unit	Total Bid Value on Estimated Volume
Aspen	4 inch	1,500	Tons		
Red Oak	Logs	45	MBF		
Oak	Pulp 4 inch	450	Tons		
Mx Hdwd	Logs	5	MBF		
Mx Hdwd	Pulp 4 inch	260	Tons		

The award shall be based on this TOTAL BID AMOUNT:

Performance Bond

Will be in the form of: (select one)

- | | |
|--|---|
| <input type="radio"/> Personal Check | <input type="radio"/> Assurance Bond |
| <input type="radio"/> Certified Check/Money Order | <input type="radio"/> Certificate of Deposit |
| <input type="radio"/> Irrevocable Letter of Credit | <input type="radio"/> Assignment of Savings Account |

I understand that any or all bids may be rejected and that consideration and awarding of a contract will be based upon my past performance and ability to complete contracts. I also understand that if I am the winning bidder, I have 6 weeks from the date of the bid opening to submit an acceptable performance bond. I also understand that if I am awarded the contract and fail to execute it or work under it, I will be required to forfeit to the Department an amount equal to 10% of my total bid amount. Failure to forfeit the 10% penalty will result in being considered ineligible to bid on any state timber sales for a two-year duration. In the event the highest bidder can not or will not sign the contract, the award may be made to the next highest qualified bid.

By checking this box, I certify that I hold a Wisconsin Master Logger Certification.

Notice: I understand:

Utilization specifications and estimated volumes are listed in the prospectus which is available upon request from the Department.

A copy of the standard timber sales contract which must be entered into is available upon request from the Department.

Signature of Bidder
Bidder's Name (Please Print or Type)
Phone Number (include area code)
Email Address

Sand Creek Fishery Area

Mapped By: Garrett Riewestahl			Project Type Timber Sale		Contract #
Date Drawn 10/11/23			Comp 240	Stand 2, 23	Contractor
Town Lorain			DNR Tract # 4981-124		Expiration Date 6/30/2027
Twp 37N	Range 15W	Section 12	Acres 52		Scale 1" = 1/8 Mile

Red Oak Logs	55 MBF
White Oak Logs	10 MBF
Mixed Hwd Logs (48% maple, 41% basswood, 9% ash, 2% birch)	25 MBF
Pine Logs	13 MBF
Oak Pulp (63% red oak, 37% white oak)	480Tons – 2.75 Tons/Cord
Mixed Hwd Pulp (71% maple, 15% basswood, 7% birch, 7% ash,)	550 Tons – 2.40 Tons/Cord
Aspen Pulp	390Tons – 2.25 Tons/Cord
Pine Pulp	40Tons – 2.10 Tons/Cord

TOTAL MINIMUM SALE VALUE \$19,040.00

See map on reverse side

Special Contract Restrictions:

1. **Winter Logging Area. Logging permitted only on frozen ground.**
2. Site Maintenance required. Sever all ironwood and muscle wood stems 2" and larger.
3. Openings must be free of all logging debris prior to the sale being closed.
4. All sawtimber will be scaled on site by the forester before hauling.
5. Harvest all species to a 4" top.
6. Sale includes sawtimber, all bolts shall be piled with small end facing one direction. The State reserves the right to inspect bolt piles prior to hauling to assure no sawtimber is included.
7. No whole tree skidding allowed. Pole skidding allowed.
8. Damage to residual trees will result in additional skidding restrictions.
9. Operation will be stopped, if in the opinion of the forester unnecessary damage occurs.
10. All slash shall be lopped, scattered, or crushed to within 2' of the ground. No slash is to be left in any wetland.
11. Do not cut trees marked with green paint
12. Boundaries include red and blue paint line. Do not cut painted boundary trees.
13. No slash or equipment allowed across blue paint line onto private land at any time, trees shall be felled onto State property and away from private lands.
14. Protect survey monuments shown on timber sale map. Damage will result in restoration costs paid by the contractor.
15. Landings shall be located only where indicated on the sale map, unless approval is obtained from the forester.
16. Leave snags and dead wood in place.

DNR Contact: Garrett Riewestahl (715) 410-8318

**These Lands are 3rd party certified.*

***This map is not a survey of the actual boundary of any property this map depicts.*

Sand Creek Fishery Area

Tract 4981-124 "Mullet"

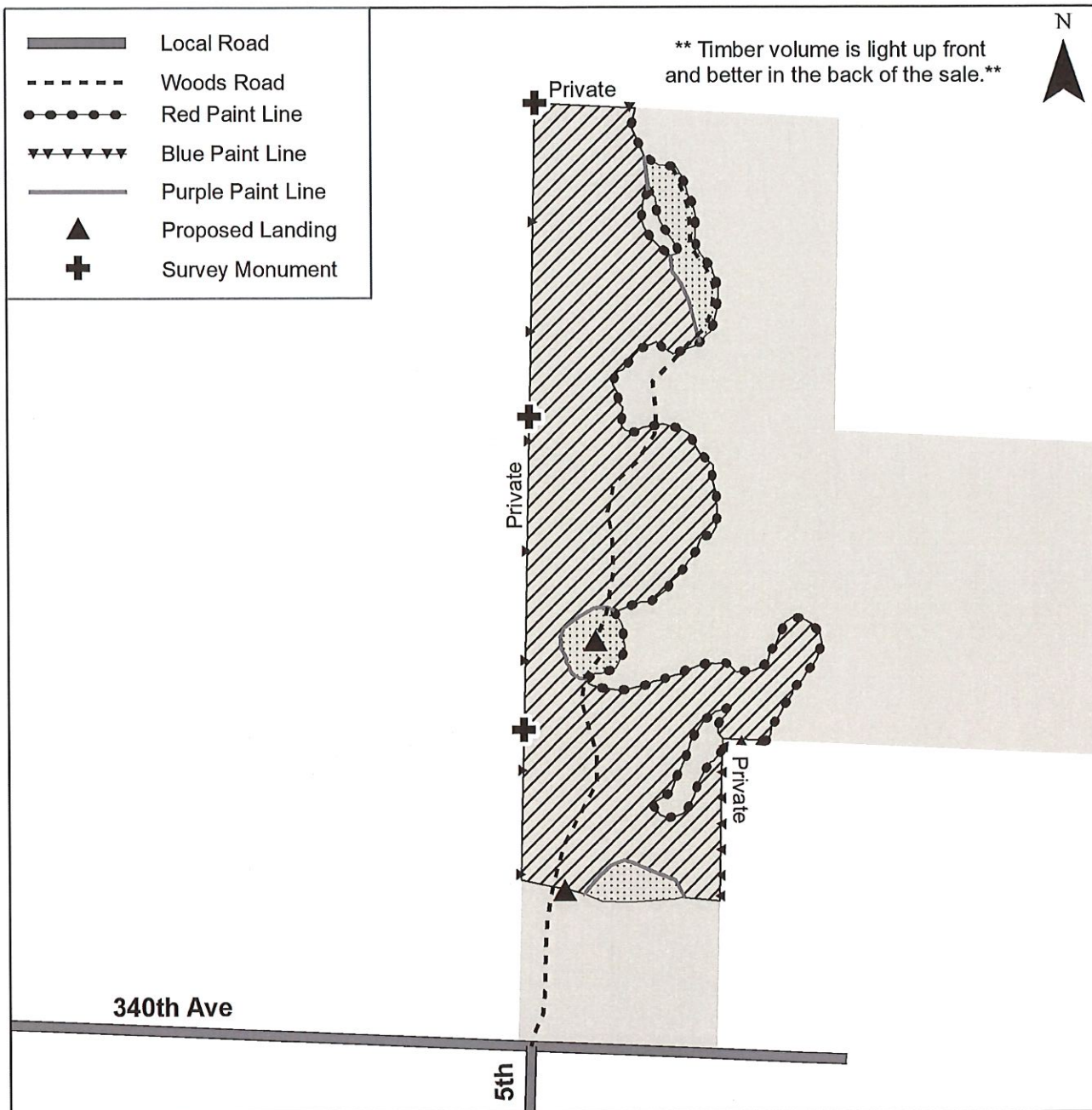

Oak Thinning: (47 acres) Harvest all stems marked with orange paint, all birch, and all aspen greater than 10" DBH. Site maintenance required on all ironwood and musclemwood greater than 2" DBH.



Aspen Coppice: (5 acres) Harvest all hardwoods, leave all conifer uncut. Site maintenance required sever all hardwood stems 2" DBH and larger.

**These Lands are 3rd party certified.*

***This map is not a survey of the actual boundary of any property this map depicts.*

Note: In order to fill and save this form electronically, it must be opened using Adobe Reader or Acrobat software. Save a copy of the file, open Adobe Reader, select File > Open and browse for the file you saved.

State of Wisconsin
Department of Natural Resources
dnr.wi.gov

Timber Sale Bid
Form 2400-049 (R 07/22)

Notice: Completion of this form is mandatory. The Department will not recognize your bid unless you complete and submit this form. Personal information collected will be used for program administration and may be provided to requesters as required by Wisconsin's Public Records law [ss. 19.31-19.39, Wis. Stats.].

Date

Bidder Name

Street Address	City	State	ZIP Code
----------------	------	-------	----------

Property Name (if any) Sand Creek Fishery Area	Timber Sale Name Mullet	Tract Number 4981-124
---	----------------------------	--------------------------

Date and Hour of Bid Opening December 6th, 2023 at 11:00am	Minimum Acceptable Bid (optional) \$19,040.00
---	--

Species-All bids including Lump Sum bids must be by species	Utilization Specifications (4 inch/Whole Tree/Logs)	Estimated Volume	Volume Units (tons/cords/mbf)	Price Bid Per Unit	Total Bid Value on Estimated Volume
Red Oak Logs	10" dib	55	MBF		
White Oak Logs	10" dib	10	MBF		
Mixed Hardwood Logs	10" dib	25	MBF		
Pine Logs	10" dib	13	MBF		
Oak Cordwood	4"	480	Tons		
Mixed Hardwood Cordwood	4"	550	Tons		
Aspen Cordwood	4"	390	Tons		
Pine Cordwood	4"	40	Tons		

The award shall be based on this TOTAL BID AMOUNT:

Performance Bond

Will be in the form of: (select one)

- | | |
|--|---|
| <input type="radio"/> Personal Check | <input type="radio"/> Assurance Bond |
| <input type="radio"/> Certified Check/Money Order | <input type="radio"/> Certificate of Deposit |
| <input type="radio"/> Irrevocable Letter of Credit | <input type="radio"/> Assignment of Savings Account |

I understand that any or all bids may be rejected and that consideration and awarding of a contract will be based upon my past performance and ability to complete contracts. I also understand that if I am the winning bidder, I have 6 weeks from the date of the bid opening to submit an acceptable performance bond. I also understand that if I am awarded the contract and fail to execute it or work under it, I will be required to forfeit to the Department an amount equal to 10% of my total bid amount. Failure to forfeit the 10% penalty will result in being considered ineligible to bid on any state timber sales for a two-year duration. In the event the highest bidder can not or will not sign the contract, the award may be made to the next highest qualified bid.

By checking this box, I certify that I hold a Wisconsin Master Logger Certification.

Notice: I understand:

Utilization specifications and estimated volumes are listed in the prospectus which is available upon request from the Department.

A copy of the standard timber sales contract which must be entered into is available upon request from the Department.

Signature of Bidder
Bidder's Name (Please Print or Type)
Phone Number (include area code)
Email Address



GOVERNOR KNOWLES STATE FOREST

Timber Sale #/Name: / Gile Pine Sale	Town: West Marshland (W)	Legal Description: Sec. 15, 16, & 21-T39N-R19W
DNR Tract #: GK 20-23	Comp: 23/24 Stand: 3, 24/1, 8, 9, 28	Acres: 113 Block A-61, Block B-8, Block C-4, Block D-11, Block E-4, Block F-25
Sale Expiration Date: December 31, 2026	Mapped By/Date: Mike Wallis 5/18/23	Contractor:

MINIMUM BID: \$53,210

Species/Product	4" Vol. (cords)	Price/Cd	Total
Red Pine Cordwood*	1500		
Oak Cordwood**	360		
White Pine Cordwood***	210		
Jack Pine Cordwood	55		
Mixed Hardwoods Cordwood****	40		
		Total	

* Block F pole size with an average DBH of 15 inches, Block A bolt percentage 55% (170 cords)

**Approx. 89% pin oak, 11% bur oak

***Contains a small amount of white spruce

****Approx. 68% red maple, 32% Aspen

4,535 POUNDS PER CORD WILL BE USED TO CONVERT MIXED HARDWOOD WEIGHT SCALES TO CORDS. ALL OTHER SPECIES CORD WEIGHT WILL BE CONVERTED BY DNR HANDBOOK

Mill Scale Sale with deferred payment for eligible contractors

Cutting Requirements/Information

- Marked First Thinning** (Blocks A) – Harvest all red and jack pine that is marked with orange paint, and all hardwood species with one or more merchantable sticks.
- Clearcut** (Blocks B and F) - Harvest all species with one or more merchantable sticks, 8 acres in block B were pre-sale scarified by the Department. Site maintenance required. Cut all trees greater than 2-inch DBH.
- Oak Clearcut with Reserves** (Block C) - Harvest all species with one or more merchantable sticks except white pines with a DBH less than 10inches.
- Overstory Removal** (Block D) – Harvest all species with one or more merchantable sticks, except trees marked with green paint.
- Selective Harvest** (Block E) – Harvest all species with one or more merchantable sticks, except burr oak and pine.

1. Utilization: 4" top DIB. This is a mill scale sale.
2. Do not harvest paint marked boundary trees.
3. Maximum stump height shall be 10 inches.
4. Slash shall be kept within the sale boundaries. Slash shall be scattered to a maximum height not to exceed 3 feet.
5. Landings shall be approved by the Department prior to their construction. Progressive shortwood landings are permitted along existing woods roads. All wood from Block C shall be landed at the proposed landing East of private land.
6. All existing roads and trails shall be kept open to allow for normal use throughout the harvest.
7. Harvesting shall be completed in a systematic and progressive manner. Harvest blocks shall be completely harvested prior to harvesting in another block, unless otherwise approved by the Department.
8. Leave all snags where they are not a safety risk to the operators, except fell all snags within 50 feet of the ski trails in block E.
9. All pine in piles between May 15 and August 15 shall be removed from the landings within 30 days.
10. Do not damage advanced regeneration or trees not designated for harvest.
11. Contractor is required to deliver all pin oak directly to a wood processing facility, minimizing the spread of oak wilt. Only pin oak that is peeled or has loose bark may be sorted and sold as firewood. There are no hauling restrictions on the bur/white oak.
12. Seasonal Restrictions - No harvesting allowed April 15-July 20 in all blocks due to oak wilt and a species of special concern. No harvesting in block E from November 1st to April 1st due to ski trail.

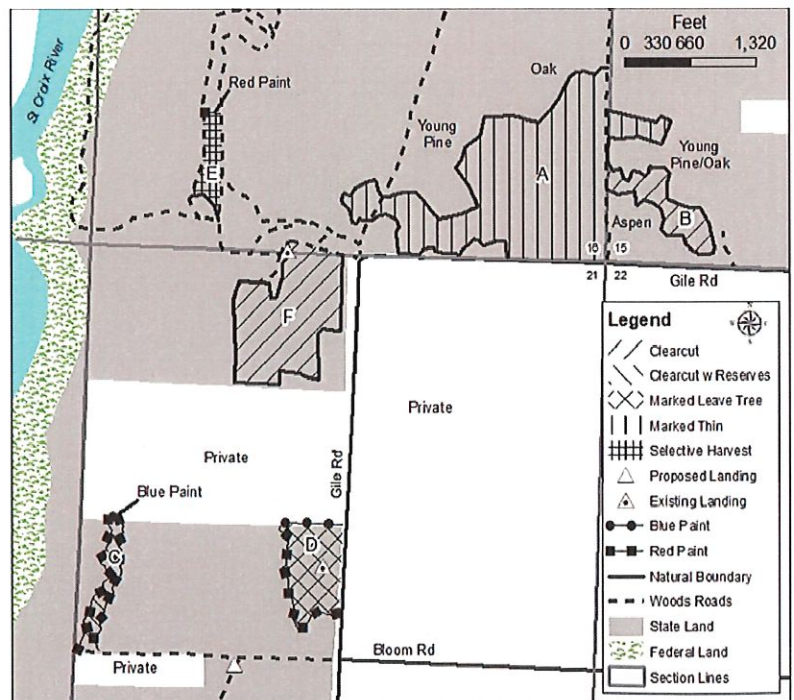

This map is not a survey of the actual boundary of any property this map depicts

Note: In order to fill and save this form electronically, it must be opened using Adobe Reader or Acrobat software. Save a copy of the file, open Adobe Reader, select File > Open and browse for the file you saved.

State of Wisconsin
Department of Natural Resources
dnr.wi.gov

Timber Sale Bid
Form 2400-049 (R 07/22)

Notice: Completion of this form is mandatory. The Department will not recognize your bid unless you complete and submit this form. Personal information collected will be used for program administration and may be provided to requesters as required by Wisconsin's Public Records law [ss. 19.31-19.39, Wis. Stats.].

Date

Bidder Name

Street Address	City	State	ZIP Code
----------------	------	-------	----------

Property Name (if any) Governor Knowles State Forest	Timber Sale Name Gile Pine	Tract Number GK 20-23
---	-------------------------------	--------------------------

Date and Hour of Bid Opening December 6, 2023 11:00 AM	Minimum Acceptable Bid (optional) \$53,210.00
---	--

Species-All bids including Lump Sum bids must be by species	Utilization Specifications (4 inch/Whole Tree/Logs)	Estimated Volume	Volume Units (tons/cords/mbf)	Price Bid Per Unit	Total Bid Value on Estimated Volume
Red Pine Cordwood	4"	1,500	cords		
Oak Cordwood	4"	360	cords		
White Pine Cordwood	4"	210	cords		
Jack Pine Cordwood	4"	55	cords		
Mixed Hardwoods Cordwood	4"	40	cords		

The award shall be based on this TOTAL BID AMOUNT:

Performance Bond

Will be in the form of: (select one)

- | | |
|--|---|
| <input type="radio"/> Personal Check | <input type="radio"/> Assurance Bond |
| <input type="radio"/> Certified Check/Money Order | <input type="radio"/> Certificate of Deposit |
| <input type="radio"/> Irrevocable Letter of Credit | <input type="radio"/> Assignment of Savings Account |

I understand that any or all bids may be rejected and that consideration and awarding of a contract will be based upon my past performance and ability to complete contracts. **I also understand that if I am the winning bidder, I have 6 weeks from the date of the bid opening to submit an acceptable performance bond. I also understand that if I am awarded the contract and fail to execute it or work under it, I will be required to forfeit to the Department an amount equal to 10% of my total bid amount.** Failure to forfeit the 10% penalty will result in being considered ineligible to bid on any state timber sales for a two-year duration. In the event the highest bidder can not or will not sign the contract, the award may be made to the next highest qualified bid.

By checking this box, I certify that I hold a Wisconsin Master Logger Certification.

Notice: I understand:

Utilization specifications and estimated volumes are listed in the prospectus which is available upon request from the Department.

A copy of the standard timber sales contract which must be entered into is available upon request from the Department.

Signature of Bidder
Bidder's Name (Please Print or Type)
Phone Number (include area code)
Email Address

GOVERNOR KNOWLES STATE FOREST

Timber Sale #/Name: /Danbury Sale	Town: Swiss (W)	Legal Description: Sec. 25, 26, 35, 36-T41N-R17W
DNR Tract #: GK 10-22	Comp: 37/38 Stand: 26, 30/9	Acres: 54 Block A-12, Block B-17, Block C-8, Block D-17
Sale Expiration Date: 12/31/2026	Mapped By/Date: Mike Wallis 3/30/22	Contractor:

Minimum Bid = \$6,415.00

Species/Product	4" Vol. (cords)	6" Vol. (cords)	Price/Cd	Total
Oak Cordwood*	410			
Red Pine Cordwood**		150		
Mixed Hardwoods Cordwood***	120			
			Total	\$

*Approx. 61% pin oak, 39% bur oak

** Approx. 23% balsam fir

***Approx. 29% red maple, 35% white birch, 19% aspen, 16% basswood, 1% ash

Weight Conversions: Mixed hardwood 4520 pounds/cord, red pine 4500 pounds/cord, oak 5635 pounds per cord

Deferred payment for eligible contractors

Cutting Requirements/Information

Clearcut with Reserves (Blocks A,B,C) - Harvest all species with one or more merchantable sticks except white and red pine.

Marked Thinning (Block D) – Harvest all red pine marked with orange paint. Averages: DBH 8 inches, Sticks 2, Bolts 75%

1. **Utilization: 4" top DIB all hardwoods, 6" top DIB all pine and fir.** This is a mill scale sale.
2. Do not harvest paint marked boundary trees.
3. Maximum stump height shall be 10 inches.
4. Slash shall be kept within the sale boundaries. Slash shall be scattered to a maximum height not to exceed 3 feet.
5. Landings shall be approved by the Department prior to their construction. Progressive shortwood landings are permitted along existing woods roads.
6. All existing roads and trails shall be kept open to allow for normal use throughout the harvest.
7. Harvesting shall be completed in a systematic and progressive manner. Harvest blocks shall be completely harvested prior to harvesting in another block, unless otherwise approved by the Department.
8. Leave all snags where they are not a safety risk to the operators.
9. All pine in piles between April 15 and August 1 shall be removed from the landings within 30 days.
10. Do not damage advanced regeneration or trees not designated for harvest.
11. **Seasonal Restrictions - No harvesting allowed April 15-August 10 in blocks A, B, and C due to oak wilt and a special concern bird.**

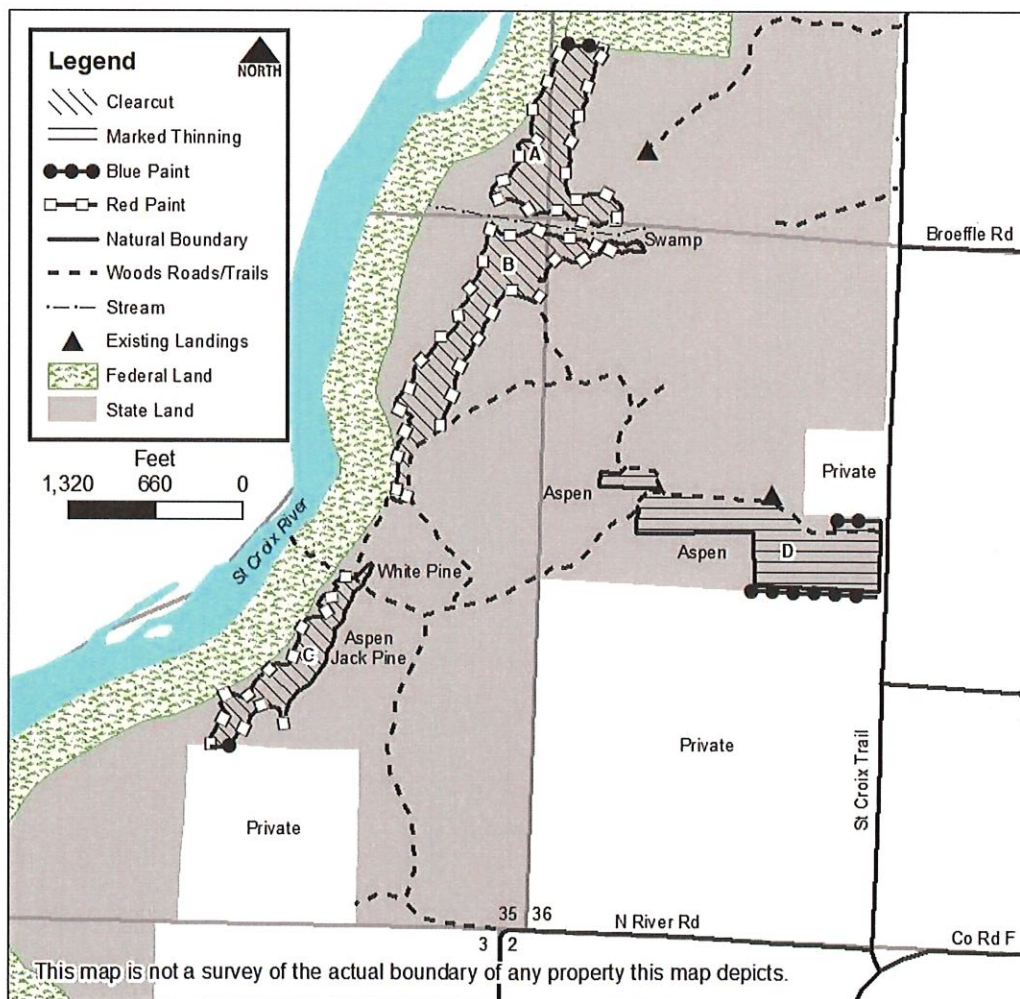

Note: In order to fill and save this form electronically, it must be opened using Adobe Reader or Acrobat software. Save a copy of the file, open Adobe Reader, select File > Open and browse for the file you saved.

State of Wisconsin
 Department of Natural Resources
dnr.wi.gov

Timber Sale Bid
 Form 2400-049 (R 07/22)

Notice: Completion of this form is mandatory. The Department will not recognize your bid unless you complete and submit this form. Personal information collected will be used for program administration and may be provided to requesters as required by Wisconsin's Public Records law [ss. 19.31-19.39, Wis. Stats.].

Date

Bidder Name

Street Address	City	State	ZIP Code
----------------	------	-------	----------

Property Name (if any) Governor Knowles State Forest	Timber Sale Name Danbury	Tract Number GK 10-22
---	-----------------------------	--------------------------

Date and Hour of Bid Opening December 6, 2023 11:00 AM	Minimum Acceptable Bid (optional) \$6,415.00
---	---

Species-All bids including Lump Sum bids must be by species	Utilization Specifications (4 inch/Whole Tree/Logs)	Estimated Volume	Volume Units (tons/cords/mbf)	Price Bid Per Unit	Total Bid Value on Estimated Volume
Oak Cordwood	4"	410	cords		
Red Pine Cordwood	6"	150	cords		
Mixed Hardwoods Cordwood	4"	120	cords		

The award shall be based on this TOTAL BID AMOUNT:

Performance Bond

Will be in the form of: (select one)

- Personal Check
- Certified Check/Money Order
- Irrevocable Letter of Credit
- Assurance Bond
- Certificate of Deposit
- Assignment of Savings Account

I understand that any or all bids may be rejected and that consideration and awarding of a contract will be based upon my past performance and ability to complete contracts. **I also understand that if I am the winning bidder, I have 6 weeks from the date of the bid opening to submit an acceptable performance bond. I also understand that if I am awarded the contract and fail to execute it or work under it, I will be required to forfeit to the Department an amount equal to 10% of my total bid amount.** Failure to forfeit the 10% penalty will result in being considered ineligible to bid on any state timber sales for a two-year duration. In the event the highest bidder can not or will not sign the contract, the award may be made to the next highest qualified bid.

By checking this box, I certify that I hold a Wisconsin Master Logger Certification.

Notice: I understand:

Utilization specifications and estimated volumes are listed in the prospectus which is available upon request from the Department.

A copy of the standard timber sales contract which must be entered into is available upon request from the Department.

Signature of Bidder
Bidder's Name (Please Print or Type)
Phone Number (include area code)
Email Address

NAMEKAGON BARRENS WILDLIFE AREA

Forester <i>Ryan Spahn</i>			Timber Sale Name <i>Namekagon Ridge</i>		Contract #	
Contact Information <i>(715) 431-1118</i> <i>ryan.spahn@wisconsin.gov</i>			DNR Tract # <i>781-223</i>		Contractor	
Town <i>Blaine</i>			Comp <i>1</i>	Stands <i>104</i>	Expiration Date <i>12/31/2025</i>	
Town <i>42N</i>	Range <i>14W</i>	Sec. <i>3,10</i>	Acres <i>14</i>		Sale Method <i>Scaled</i>	

Species	Tons	MBF
Oak	470 ^a	0
MX Hdwd	100 ^b	0
Aspen	50	0
Balsam Fir	30 ^c	0

^a Includes approx. 9 MBF

^b Contains approx. 60% white birch, 40% red maple

^c Includes approx. 16% jack pine

**All standard cords/ton conversion factors outline in the Timber Sale Handbook will be used.*

TOTAL MINIMUM SALE VALUE \$2,980.00

See map on reverse side

Special Contract Conditions:

1. Operations allowed July 15th through April 15th.
2. No new roads are allowed. Landings/decking areas will be located within the timber sale boundary. Roads/landings shall be graded and level to the satisfaction of the Department upon completion of the sale.
3. Access to the sale area is 1 mile west of Dry Landing Rd. off of an existing trail as indicated on the map.
4. During wet periods of the year the soils may become soft and susceptible to damage. Operations will be suspended during these periods.
5. WI BMP's for Water Quality must be followed. No equipment within 15 ft. of wetland edges.
6. Leave as many standing snags as possible as long as they do not compromise safety.
7. Slash shall be lopped and scattered to within 3' of the ground throughout the sale area.
8. Utilization to a 4" top DIB. No whole tree harvesting allowed. Pole skidding is allowed as long as damage to residual trees does not occur.
9. Maximum stump height shall be 10 inches or equal to the maximum stump diameter, whichever is less.
10. Damage to residual trees will result in additional skidding restrictions. Operations will be stopped, if in the opinion of the forester, unnecessary damage occurs.
11. All wood cut or in piles shall be removed within 30 days.
12. Do not harvest red or blue marked trees. No equipment is allowed across the blue paint line onto Burnett County Forest land at any time without permission.

NAMEKAGON RIDGE SALE TRACT 781-223 NAMEKAGON BARRENS WILDLIFE AREA

Forester Contact: Ryan Spahn (715) 431-1118

Species	Pulp (tons)	Logs (MBF)
Oak	470	0
MX Hdwd	100	0
Aspen	50	0
Balsam Fir	30	0
Total	650	0

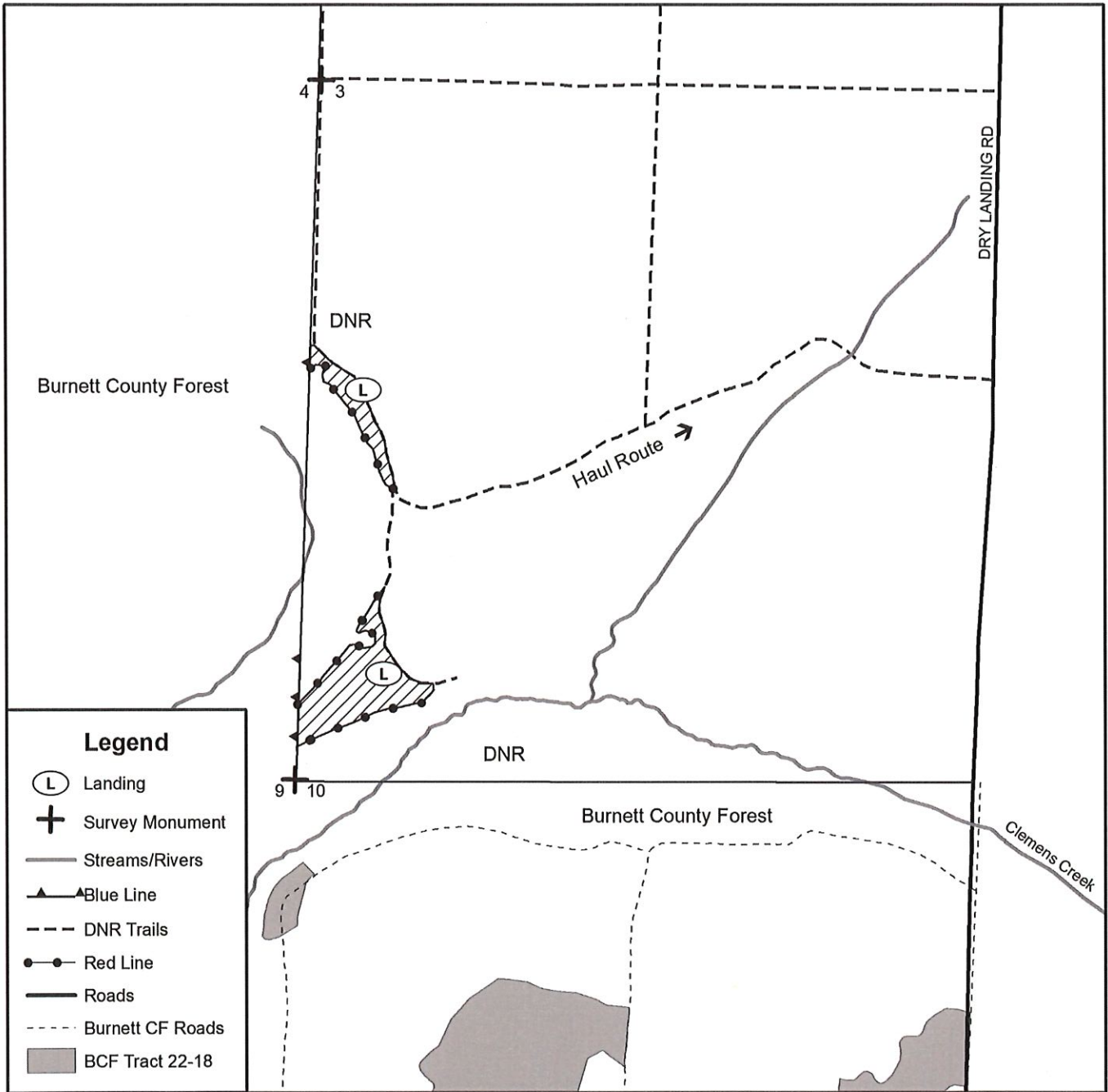

 Oak Coppice (14 ac.) - Cut all stems 2" DBH and greater except for red pine, white pine, and bur oak 6" DBH and greater.



This map is not a survey of the actual boundary of any property this map depicts

Note: In order to fill and save this form electronically, it must be opened using Adobe Reader or Acrobat software. Save a copy of the file, open Adobe Reader, select File > Open and browse for the file you saved.

State of Wisconsin
 Department of Natural Resources
dnr.wi.gov

Timber Sale Bid
 Form 2400-049 (R 07/22)

Notice: Completion of this form is mandatory. The Department will not recognize your bid unless you complete and submit this form. Personal information collected will be used for program administration and may be provided to requesters as required by Wisconsin's Public Records law [ss. 19.31-19.39, Wis. Stats.].

Date

Bidder Name

Street Address	City	State	ZIP Code
----------------	------	-------	----------

Property Name (if any) Namekagon Barrens Wildlife Area	Timber Sale Name Namekagon Ridge	Tract Number 781-223
---	-------------------------------------	-------------------------

Date and Hour of Bid Opening December 6, 2023 @ 11:00 AM	Minimum Acceptable Bid (optional) \$2,980.00
---	---

Species-All bids including Lump Sum bids must be by species	Utilization Specifications (4 inch/Whole Tree/Logs)	Estimated Volume	Volume Units (tons/cords/mbf)	Price Bid Per Unit	Total Bid Value on Estimated Volume
Oak	4"	470	tons		
MX Hardwood	4"	100	tons		
Aspen	4"	50	tons		
Balsam Fir	4"	30	tons		

The award shall be based on this TOTAL BID AMOUNT:

Performance Bond

Will be in the form of: (select one)

- | | |
|--|---|
| <input type="radio"/> Personal Check | <input type="radio"/> Assurance Bond |
| <input type="radio"/> Certified Check/Money Order | <input type="radio"/> Certificate of Deposit |
| <input type="radio"/> Irrevocable Letter of Credit | <input type="radio"/> Assignment of Savings Account |

I understand that any or all bids may be rejected and that consideration and awarding of a contract will be based upon my past performance and ability to complete contracts. **I also understand that if I am the winning bidder, I have 6 weeks from the date of the bid opening to submit an acceptable performance bond. I also understand that if I am awarded the contract and fail to execute it or work under it, I will be required to forfeit to the Department an amount equal to 10% of my total bid amount.** Failure to forfeit the 10% penalty will result in being considered ineligible to bid on any state timber sales for a two-year duration. In the event the highest bidder can not or will not sign the contract, the award may be made to the next highest qualified bid.

By checking this box, I certify that I hold a Wisconsin Master Logger Certification.

Notice: I understand:

Utilization specifications and estimated volumes are listed in the prospectus which is available upon request from the Department.

A copy of the standard timber sales contract which must be entered into is available upon request from the Department.

Signature of Bidder
Bidder's Name (Please Print or Type)
Phone Number (include area code)
Email Address

Crex Meadows Wildlife Area

Mapped By: Nessler			Timber Sale Name Gambling Grouse		Contract # 780-123
Date Drawn 3/21/2023			Comp 114	Stands 25	Contractor
Town West Marshland			DNR Tract # 123		Expiration Date 6/30/2027
Twp 39N	Range 19W	Sections 36	Acres 29		Sale Type Scaled

Cutting Requirements/ Information:



Coppice (29 ac) – Sever all stems down to a 2" diameter. Purple marked trees shall be severed and left lying in place where they fall.

	<u>4" tons</u>	<u>4" Cords</u>
Oak*	1300	470
Aspen**	190	80

Minimum Sale Value: \$5883.00

* Red oak conversion factor of (2.75 Tons/Cord) will be used. Volume contains 25 tons of red maple.

** Aspen average diameter is 9". DNR aspen conversion factor (2.25 Tons/Cord) will be used.

1. Entire sale shall be cut during frozen ground conditions.
2. No equipment shall operate in swamps or wetlands unless completely frozen.
3. Utilization to 4" top DIB.
4. Maximum stump height shall be 10".
5. Sale boundaries consist of red paint line, town road, and natural boundaries (wetland), all slash must remain within these boundaries and on the sale area.
6. Do not harvest paint marked boundary trees.
7. Slash shall be lopped and scattered to a maximum height of 3'.
8. Operations will be stopped, if in the opinion of the forester unnecessary damage of any kind occurs.
9. Hauling may be suspended if wet conditions create potential for damage to Phantom Lake Road which also acts as a dike impounding water in Phantom Lake.
10. Must follow all BMPs found in "Wisconsin's Forestry Best Management Practices for Water Quality Field Manual".
11. Leave all snags where they are not a safety risk to the operator.
12. Road approaches to town roads are the responsibility of the contractor. Damage to these roads are the responsibility of the contractor. Approaches may require improvements prior to hauling to prevent damage. Contractor is responsible for contacting the Town of West Marshland prior to installation of any improvements.
13. No dozer, road, or excavation work shall be completed without approval from sale administrator.
14. Landings shall be located only where indicated on the sale map. Any additional landings or alterations to landing locations shall only be done with the approval of the Sale Administrator.

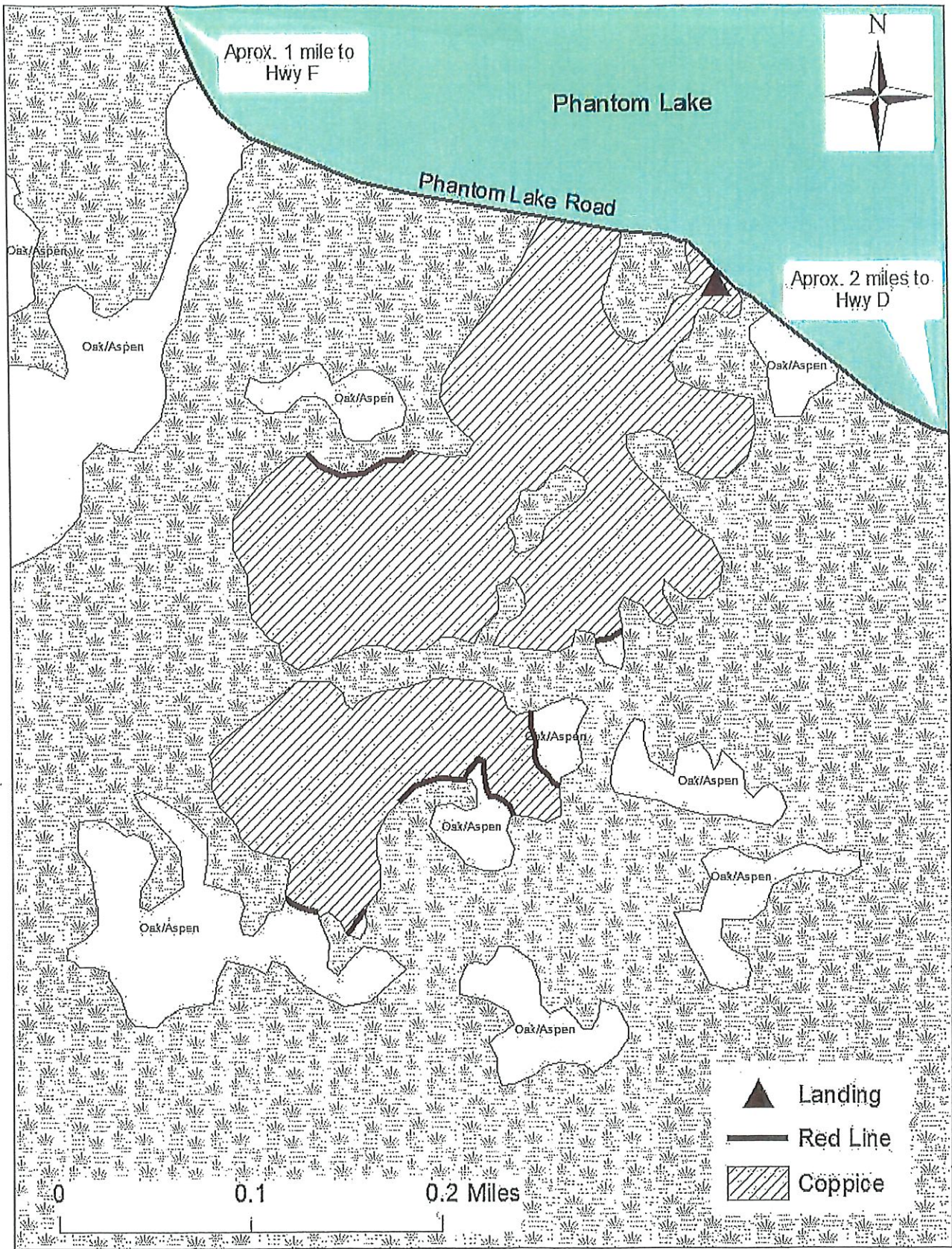

*This map is not a survey of the actual boundary of any property this map depicts

Note: In order to fill and save this form electronically, it must be opened using Adobe Reader or Acrobat software. Save a copy of the file, open Adobe Reader, select File > Open and browse for the file you saved.

State of Wisconsin
 Department of Natural Resources
dnr.wi.gov

Timber Sale Bid
 Form 2400-049 (R 07/22)

Notice: Completion of this form is mandatory. The Department will not recognize your bid unless you complete and submit this form. Personal information collected will be used for program administration and may be provided to requesters as required by Wisconsin's Public Records law [ss. 19.31-19.39, Wis. Stats.].

Date

Bidder Name

Street Address	City	State	ZIP Code
----------------	------	-------	----------

Property Name (if any) Crex Meadows Wildlife Area	Timber Sale Name Gambling Grouse	Tract Number 780-123
--	-------------------------------------	-------------------------

Date and Hour of Bid Opening 12/6/2023 @ 11:00am	Minimum Acceptable Bid (optional) \$5,883.00
---	---

Species-All bids including Lump Sum bids must be by species	Utilization Specifications (4 inch/Whole Tree/Logs)	Estimated Volume	Volume Units (tons/cords/mbf)	Price Bid Per Unit	Total Bid Value on Estimated Volume
Oak	4"	1,300	Tons		
Aspen	4"	190	Tons		

The award shall be based on this TOTAL BID AMOUNT:
--

Performance Bond Will be in the form of: (select one)

Personal Check
 Assurance Bond
 Certified Check/Money Order
 Certificate of Deposit
 Irrevocable Letter of Credit
 Assignment of Savings Account

I understand that any or all bids may be rejected and that consideration and awarding of a contract will be based upon my past performance and ability to complete contracts. **I also understand that if I am the winning bidder, I have 6 weeks from the date of the bid opening to submit an acceptable performance bond. I also understand that if I am awarded the contract and fail to execute it or work under it, I will be required to forfeit to the Department an amount equal to 10% of my total bid amount.** Failure to forfeit the 10% penalty will result in being considered ineligible to bid on any state timber sales for a two-year duration. In the event the highest bidder can not or will not sign the contract, the award may be made to the next highest qualified bid.

By checking this box, I certify that I hold a Wisconsin Master Logger Certification.

Notice: I understand:

Utilization specifications and estimated volumes are listed in the prospectus which is available upon request from the Department.

A copy of the standard timber sales contract which must be entered into is available upon request from the Department.

Signature of Bidder
Bidder's Name (Please Print or Type)
Phone Number (include area code)
Email Address

Fish Lake Wildlife Area

Mapped By: Jake Lindberg			Timber Sale Name Popple Pine		Contract # 719-123	
Date Created 5/20/23			Comp 141	Stands 22, 24	Contractor	
Town Anderson			DNR Tract # 123		Expiration Date June 30th, 2026	
Twp	Range	Section	Acres		Sale Method	
37N	19W	14	22		Scaled	

Total sale minimum value: \$5,010.00

Species/Product	4" Vol. (tons)	4" Vol. (cords)	
Aspen*	390	~170	*Aspen volume contains approximately 74% aspen and 26% white birch. (Aspen conversion factor 2.25 tons/cord)
Oak**	200	~75	**Oak volume contains approximately 66% pin oak, 20% bur oak, 9% red maple, and 5% black cherry. (Oak conversion factor 2.75 tons/cord)
White Pine***	140	~65	***White Pine contains approximately 69% PW and 31% PJ. (white pine conversion factor 2.1 tons/cord)

Cutting Requirements/Information:

Aspen Coppice w/ Standards (14 acres)- Harvest all species with one or more merchantable sticks except white pine and trees marked with green paint. Site maintenance on all stems 2" and greater.

White Pine Thinning (8 acres)- Harvest all trees marked with orange paint. Avoid damage to trees not designated for harvest.

1. Aspen coppice area will require frozen ground for harvesting operations. No equipment operation within 15' of any wetland when ground is not frozen.
2. No Harvesting allowed April 15 – July 15 to mitigate oak wilt.
3. Blue painted boundary trees shall not be cut or damaged.
4. Trees shall not be felled onto private lands and slash is required to be kept 15' away from boundary line.
5. Purple paint line is a cutting prescription change, purple painted trees can be cut.
6. Utilization: 4" top DIB, and maximum stump height shall be no higher than 10 inches.
7. Slash shall be lopped and scattered to a maximum height not to exceed 3 feet and kept within the sale boundaries.
8. Landings shall be located where indicated on the sale map unless approval is obtained from the sale administrator.
9. All existing roads and trails shall be kept open to allow for normal use throughout the harvest.
10. Leave all snags uncut unless they pose a safety risk to the operators.
11. Contractor is required to deliver all pin oak directly to a wood processing facility. Pin oak that is peeled or has loose bark may be sorted and sold as firewood.
12. No dozer, road, or excavation work shall be completed without approval from sale administrator.
13. All pine in piles between April 15 to August 1 shall be removed within 30 days.

*This map is not an actual survey of any boundary it depicts.

DNR Contact: Jake Lindberg (715) 225-0359

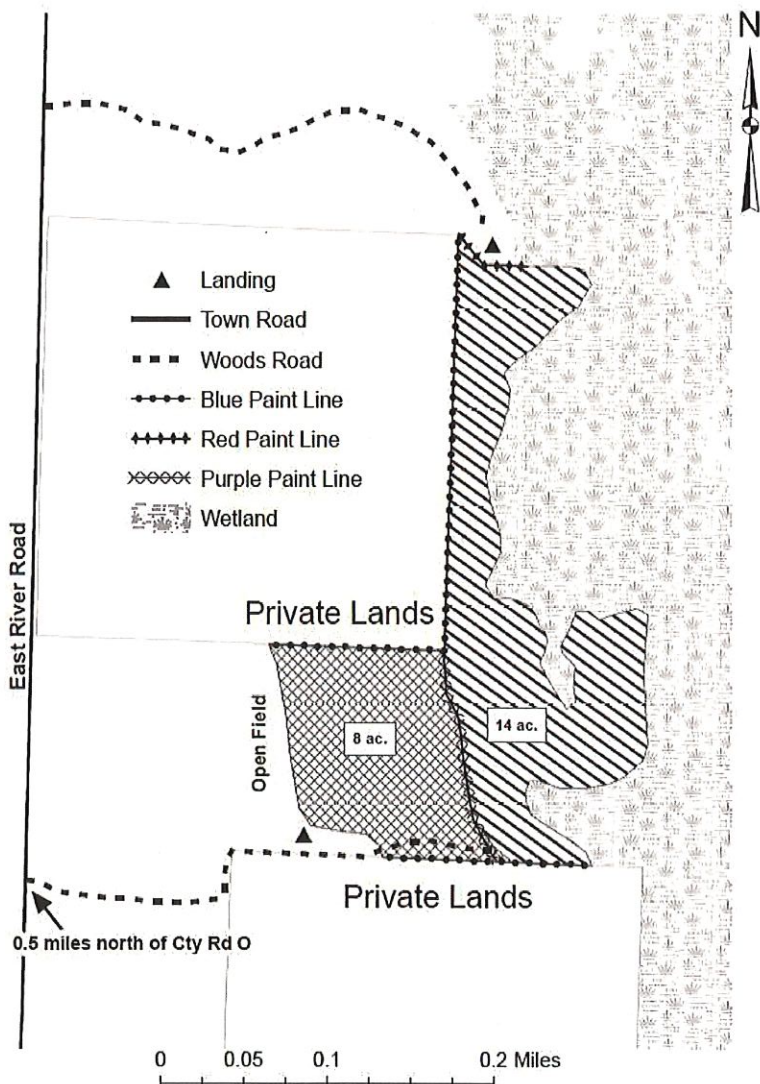

Notice: Completion of this form is mandatory. The Department will not recognize your bid unless you complete and submit this form. Personal information collected will be used for program administration and may be provided to requesters as required by Wisconsin's Public Records law [ss. 19.31-19.39, Wis. Stats.].

Date

Bidder Name

Street Address	City	State	ZIP Code
----------------	------	-------	----------

Property Name (if any) Fish Lake Wildlife Area	Timber Sale Name Popple Pine	Tract Number 719-123
---	---------------------------------	-------------------------

Date and Hour of Bid Opening 12-6-2023 @ 11:00am	Minimum Acceptable Bid (optional) \$5,010.00
---	---

Species-All bids including Lump Sum bids must be by species	Utilization Specifications (4 inch/Whole Tree/Logs)	Estimated Volume	Volume Units (tons/cords/mbf)	Price Bid Per Unit	Total Bid Value on Estimated Volume
Aspen	4"	390	Tons		
Oak	4"	200	Tons		
White Pine	4"	140	Tons		

The award shall be based on this TOTAL BID AMOUNT:

Performance Bond Will be in the form of: (select one)

<input type="radio"/> Personal Check	<input type="radio"/> Assurance Bond
<input type="radio"/> Certified Check/Money Order	<input type="radio"/> Certificate of Deposit
<input type="radio"/> Irrevocable Letter of Credit	<input type="radio"/> Assignment of Savings Account

I understand that any or all bids may be rejected and that consideration and awarding of a contract will be based upon my past performance and ability to complete contracts. I also understand that if I am the winning bidder, I have 6 weeks from the date of the bid opening to submit an acceptable performance bond. I also understand that if I am awarded the contract and fail to execute it or work under it, I will be required to forfeit to the Department an amount equal to 10% of my total bid amount. Failure to forfeit the 10% penalty will result in being considered ineligible to bid on any state timber sales for a two-year duration. In the event the highest bidder can not or will not sign the contract, the award may be made to the next highest qualified bid.

By checking this box, I certify that I hold a Wisconsin Master Logger Certification.

Notice: I understand:

Utilization specifications and estimated volumes are listed in the prospectus which is available upon request from the Department.

A copy of the standard timber sales contract which must be entered into is available upon request from the Department.

Signature of Bidder
Bidder's Name (Please Print or Type)
Phone Number (include area code)
Email Address

Amsterdam Sloughs Wildlife Area

Mapped By: Garrett Riewestahl			Project Type Timber Sale		Contract #
Date Drawn 6/16/23			Comp 151	Stand 3, 4, 5	Contractor
Town Siren			DNR Tract # 711-123		Expiration Date 6/30/2027
Twp 38N	Range 16W	Section 6	Acres 55		Scale 1" = 1/8 Mile

Pine Logs (96% white pine, 4% red pine)

Oak Logs (80% white oak, 17% red oak, 3% mixed hardwood)

Pine Pulp

Oak Pulp

Aspen Pulp

Mixed Hwd Pulp (80% maple, 19% ash, 1% birch)

137 MBF

31 MBF

800Tons – 2.100 Tons/Cord

470Tons – 2.750 Tons/Cord

290Tons – 2.250 Tons/Cord

100 Tons – 2.40 Tons/Cord

TOTAL MINIMUM SALE VALUE \$15,515.00

See map on reverse side

Special Contract Restrictions:

1. **Winter Harvest Area. Harvesting permitted on frozen ground only.**
2. Harvest all designated trees with at least one stick to a 4" top diameter. No whole tree harvesting allowed.
3. Sale includes sawtimber, all bolts shall be piled with small end facing one direction. The State reserves the right to inspect bolt piles prior to hauling to assure no sawtimber is included.
4. All sawtimber will be scaled on site by the forester before hauling.
5. No ground skidding, harvest limited to short wood forwarding only.
6. All landings and roadwork shall be approved by the forester prior to their construction.
7. Woods trails and roads must remain open and free of debris during logging operation.
8. No rutting or skidding is allowed in wet soils. Operation will be stopped, if in the opinion of the forester unnecessary damage occurs.
9. All slash shall be lopped to within 2' of the ground.
10. Protect survey monuments shown on timber sale map. Damage will result in restoration costs paid by the contractor.
11. Leave as many snags as possible if they do not compromise safety.
12. No equipment allowed to cross red paint lines.
13. No slash or equipment allowed across blue paint line onto private land at any time, trees shall be felled onto state property and away from private lands.
14. Wisconsin BMP's for water quality must be followed. No slash is to be left in any wetland.

DNR Contact: Garrett Riewestahl (715) 410-8318

**These Lands are 3rd party certified.*

***This map is not a survey of the actual boundary of any property this map depicts.*

Amsterdam Sloughs Wildlife Area

Tract 711-123

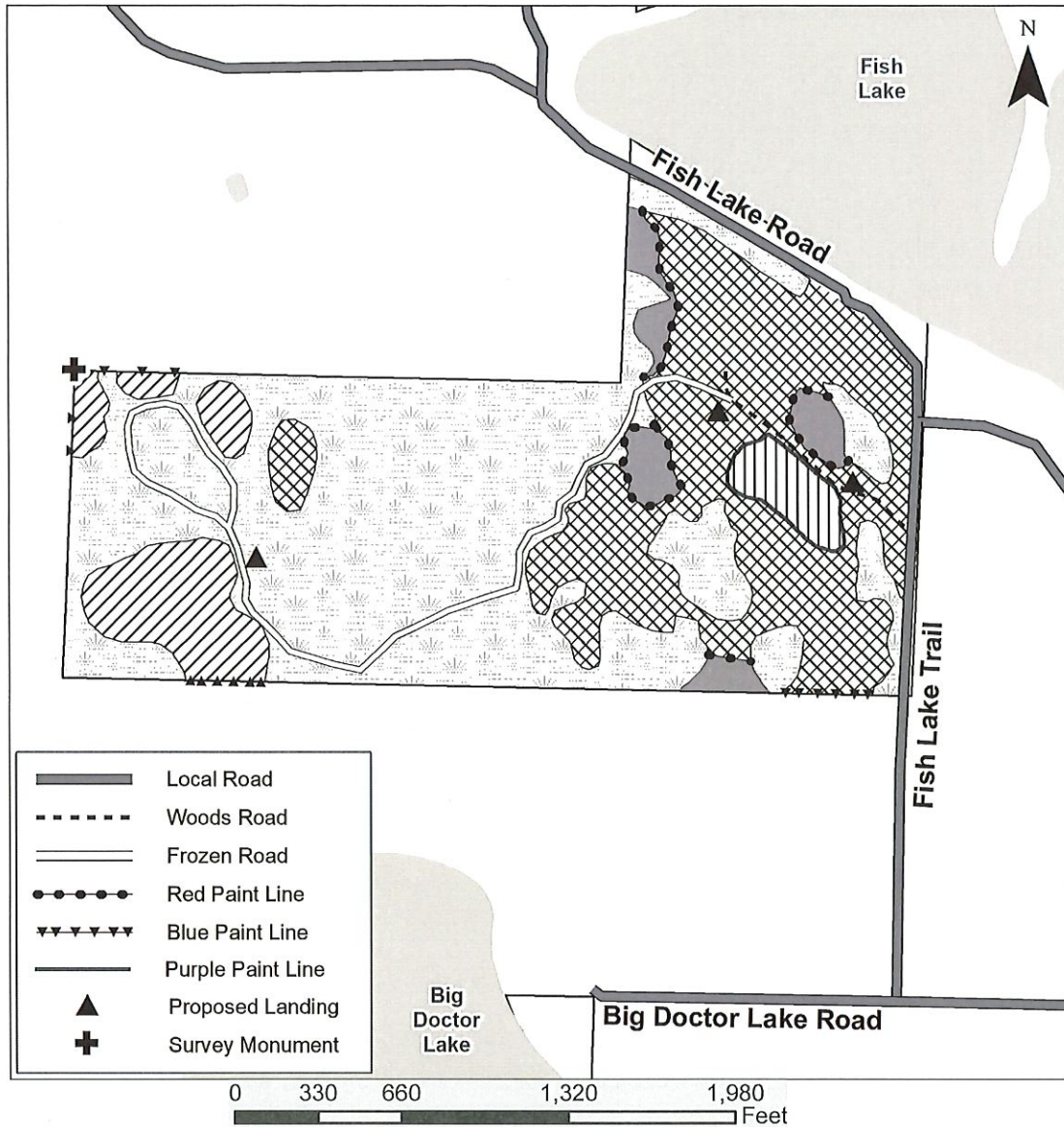

- Pine Release/ Aspen Coppice. (41 acres) Cut all red and white pine 14-26" DBH and all merchantable hardwood. Leave all Spruce, Fir, Tamarack, and Green Marked Trees. Use cutting and forwarding methods to minimize damage to advanced regeneration – especially oak and pine.

- Oak Overstory Removal. (11 acres) Cut all hardwood except those marked with green paint. Site maintenance required, cut all ironwood and muscle wood. Note – there is a survey monument and witness in the northwest corner of this unit that need to be protected from damage.

- Pine Thinning: (3 acres) Cut all stems marked with orange paint

- Reserve pockets. No Equipment allowed

- Lowland

*These Lands are 3rd party certified.
 **This map is not a survey of the actual boundary of any property this map depicts.

Note: In order to fill and save this form electronically, it must be opened using Adobe Reader or Acrobat software. Save a copy of the file, open Adobe Reader, select File > Open and browse for the file you saved.

State of Wisconsin
 Department of Natural Resources
dnr.wi.gov

Timber Sale Bid
 Form 2400-049 (R 07/22)

Notice: Completion of this form is mandatory. The Department will not recognize your bid unless you complete and submit this form. Personal information collected will be used for program administration and may be provided to requesters as required by Wisconsin's Public Records law [ss. 19.31-19.39, Wis. Stats.].

Date

Bidder Name

Street Address	City	State	ZIP Code
----------------	------	-------	----------

Property Name (if any) Amsterdam Sloughs Wildlife Area	Timber Sale Name	Tract Number 711-123
---	------------------	-------------------------

Date and Hour of Bid Opening December 6th, 2023 at 11:00am	Minimum Acceptable Bid (optional) \$15,515.00
---	--

Species-All bids including Lump Sum bids must be by species	Utilization Specifications (4 inch/Whole Tree/Logs)	Estimated Volume	Volume Units (tons/cords/mbf)	Price Bid Per Unit	Total Bid Value on Estimated Volume
Pine Logs	10" dib	137	MBF		
Oak Logs	10" dib	31	MBF		
Pine Cordwood	4"	800	Tons		
Oak Cordwood	4"	470	Tons		
Aspen Cordwood	4"	290	Tons		
Mixed Hardwood Cordwood	4"	100	Tons		

The award shall be based on this TOTAL BID AMOUNT:

Performance Bond

Will be in the form of: (select one)

- Personal Check
- Certified Check/Money Order
- Irrevocable Letter of Credit
- Assurance Bond
- Certificate of Deposit
- Assignment of Savings Account

I understand that any or all bids may be rejected and that consideration and awarding of a contract will be based upon my past performance and ability to complete contracts. I also understand that if I am the winning bidder, I have 6 weeks from the date of the bid opening to submit an acceptable performance bond. I also understand that if I am awarded the contract and fail to execute it or work under it, I will be required to forfeit to the Department an amount equal to 10% of my total bid amount. Failure to forfeit the 10% penalty will result in being considered ineligible to bid on any state timber sales for a two-year duration. In the event the highest bidder can not or will not sign the contract, the award may be made to the next highest qualified bid.

By checking this box, I certify that I hold a Wisconsin Master Logger Certification.

Notice: I understand:

Utilization specifications and estimated volumes are listed in the prospectus which is available upon request from the Department.

A copy of the standard timber sales contract which must be entered into is available upon request from the Department.

Signature of Bidder
Bidder's Name (Please Print or Type)
Phone Number (include area code)
Email Address

SAWYER CREEK FISHERY AREA

Forester <i>Ryan Spahn</i>	Timber Sale Name <i>Birdwatcher</i>	Contract #
Contact Information <i>(715) 431-1118</i> <i>ryan.spahn@wisconsin.gov</i>	DNR Tract # <i>6609-322</i>	Contractor
Town <i>Bashaw</i>	Comp <i>220</i>	Stands <i>13,23,45,50,59</i>
Town <i>38N</i>	Range <i>13W</i>	Sec. <i>15</i>
Acres <i>40</i>		Expiration Date <i>12/31/2026</i>
Sale Method <i>Scaled</i>		

Species	Tons	MBF
White Pine	1350 ^a	0
Aspen	310	0
MX Hwd	270 ^b	6
MX Conifer	140 ^c	0
Red Pine	100 ^d	0

^a Includes approx. 90 MBF

^b Includes approx. 30% ash, 25% oak, 25% red maple, 5 % sugar maple, 5% white birch, 5% basswood, 5% cherry – **2.38 tons/cord**

^c Includes approx. 50% white spruce, 35% jack pine, 15% balsam fir – **2.06 tons/cord**

^d Includes approx. 5 MBF

TOTAL MINIMUM SALE VALUE \$ 15,767.00

See map on reverse side

Special Contract Conditions:

1. **Seed Tree Unit – Scarification site. No cutting allowed until scarification is completed by DNR during non-frozen conditions. Site will be scheduled for scarification after contractor provides timeline for harvest. Harvest required within 1 year of scarification.**
2. **No harvesting within 15' or wetlands.**
3. Although there are no specific date restrictions on this sale, during wet periods of the year the soils may become soft and susceptible to damage. Operations will be suspended during these periods.
4. Slash shall be lopped and scattered to within 3' of the ground throughout the sale area.
5. No new landings or roads will be allowed. All work shall be approved by the forester prior to construction. Pre-existing landings are established. Roads/landings shall be graded and level to the satisfaction of the Department upon completion of the sale.
6. Posts and signs on existing trails shall be replaced by the contractor following completion of the sale.
7. Utilization to a 4" top DIB. No whole tree harvesting allowed. Pole skidding is allowed as long as damage to residual trees does not occur.
8. Maximum stump height shall be 10 inches or equal to the maximum stump diameter, whichever is less.
9. Damage to residual trees will result in additional skidding restrictions. Operations will be stopped, if in the opinion of the forester, unnecessary damage occurs.
10. All wood cut or in piles shall be removed within 30 days.
11. WI BMP's for Water Quality must be followed.
12. Invasive species present. WI BMP's for Invasive Species must be followed.
13. Do not harvest boundary trees (red or blue marked trees). Purple marked trees may be harvested.
14. No equipment is allowed across the blue paint line onto private land at any time without permission.

BIRDWATCHER SALE TRACT 6609-322 SAWYER CREEK FISHERY AREA

Forester Contact: Ryan Spahn (715) 431-1118

Species	Pulp (tons)	Logs (MBF)
White Pine	1350	0
Aspen	310	0
MX Hdwd	270	6
MX Conifer	140	0
Red Pine	100	0
Total	2170	6



Legend

- Wetland
- Landing
- Blue Line
- Purple Line
- Red Line
- Trails
- Rivers/Streams
- Roads

White Pine Seed Tree - Cut all stems 2" DBH and greater except for green marked trees.

White Pine Thinning - Cut all aspen, ash, and orange marked trees.

Row Thinning - Cut all trees in every designated third row as well as aspen, ash, and orange marked trees.

Aspen Coppice - Cut all stems 2" DBH and greater except for green marked trees and balsam with less than 100" merchantable timber.

0 0.125 0.25 0.5 Miles

This map is not a survey of the actual boundary of any property this map depicts

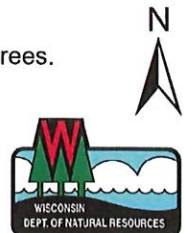

Note: In order to fill and save this form electronically, it must be opened using Adobe Reader or Acrobat software. Save a copy of the file, open Adobe Reader, select File > Open and browse for the file you saved.

State of Wisconsin
Department of Natural Resources
dnr.wi.gov

Timber Sale Bid
Form 2400-049 (R 07/22)

Notice: Completion of this form is mandatory. The Department will not recognize your bid unless you complete and submit this form. Personal information collected will be used for program administration and may be provided to requesters as required by Wisconsin's Public Records law [ss. 19.31-19.39, Wis. Stats.].

Date

Bidder Name

Street Address	City	State	ZIP Code
----------------	------	-------	----------

Property Name (if any) Sawyer Creek Fishery Area	Timber Sale Name Birdwatcher	Tract Number 6609-322
---	---------------------------------	--------------------------

Date and Hour of Bid Opening December 6, 2023 @ 11:00 AM	Minimum Acceptable Bid (optional) \$15,767.00
---	--

Species-All bids including Lump Sum bids must be by species	Utilization Specifications (4 inch/Whole Tree/Logs)	Estimated Volume	Volume Units (tons/cords/mbf)	Price Bid Per Unit	Total Bid Value on Estimated Volume
White Pine	4"	1,350	tons		
Aspen	4"	310	tons		
MX Hardwood	4"	270	tons		
MX Hardwood	10" d.i.b.	6	MBF		
MX Conifer	4"	140	tons		
Red Pine	4"	100	tons		

The award shall be based on this TOTAL BID AMOUNT:

Performance Bond

Will be in the form of: (select one)

- Personal Check
- Certified Check/Money Order
- Irrevocable Letter of Credit
- Assurance Bond
- Certificate of Deposit
- Assignment of Savings Account

I understand that any or all bids may be rejected and that consideration and awarding of a contract will be based upon my past performance and ability to complete contracts. I also understand that if I am the winning bidder, I have 6 weeks from the date of the bid opening to submit an acceptable performance bond. I also understand that if I am awarded the contract and fail to execute it or work under it, I will be required to forfeit to the Department an amount equal to 10% of my total bid amount. Failure to forfeit the 10% penalty will result in being considered ineligible to bid on any state timber sales for a two-year duration. In the event the highest bidder can not or will not sign the contract, the award may be made to the next highest qualified bid.

By checking this box, I certify that I hold a Wisconsin Master Logger Certification.

Notice: I understand:

Utilization specifications and estimated volumes are listed in the prospectus which is available upon request from the Department.

A copy of the standard timber sales contract which must be entered into is available upon request from the Department.

Signature of Bidder
Bidder's Name (Please Print or Type)
Phone Number (include area code)
Email Address