

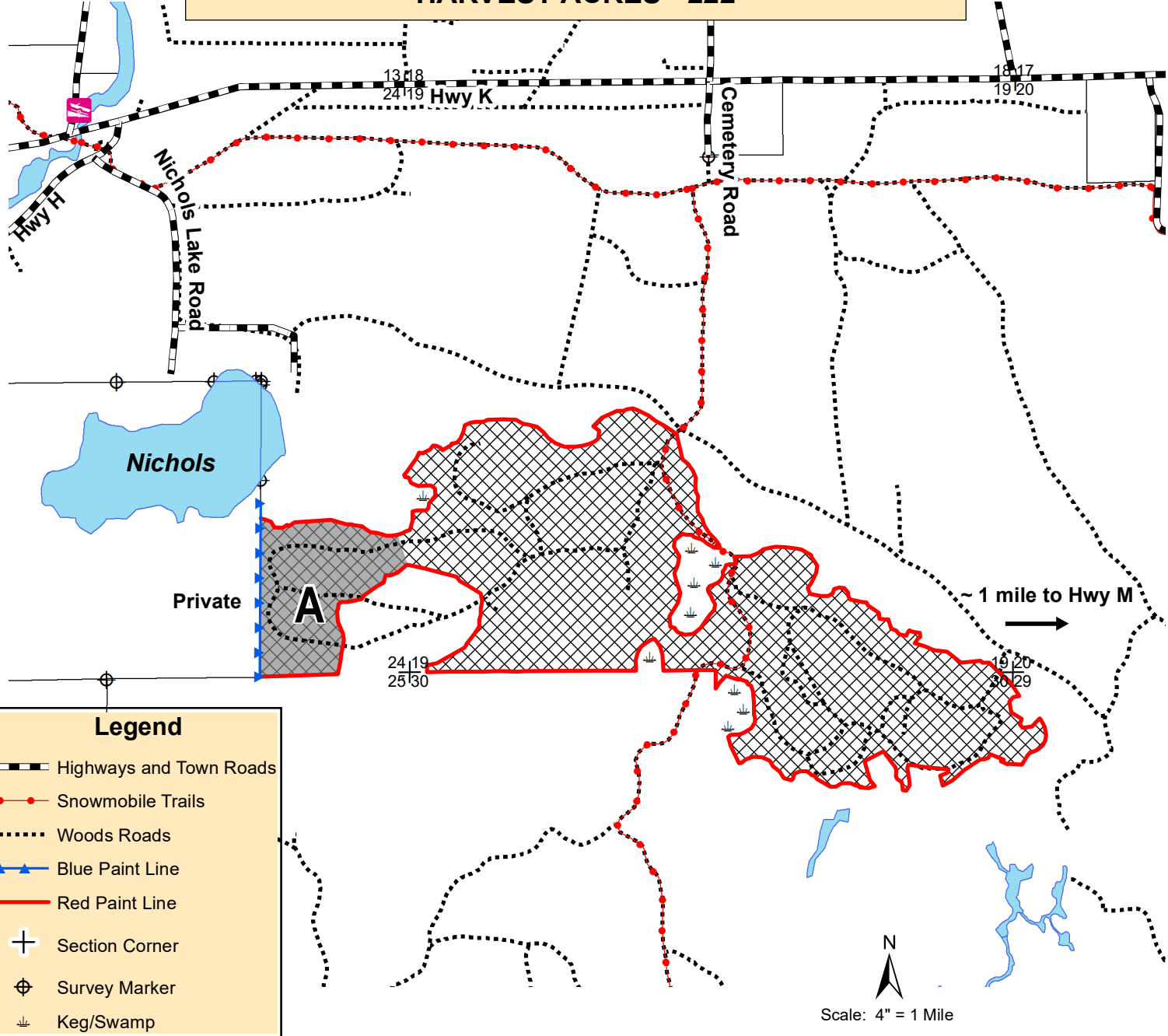

**WISCONSIN DEPARTMENT OF NATURAL RESOURCES  
 TIMBER SALE  
 TRACT 20-22 2 NICHOLS ASPEN  
 T-42-N R-6-E SECTION 24  
 T-42-N R-7-E SECTIONS 19, 29, & 30  
 HARVEST ACRES - 222**



 Harvest Area (222 acres): Cut all aspen & maple 1" and greater in diameter as well as all merchantable oak and white birch.

**-Seasonal Restriction Zone A (Shaded Area Only ~29 Acres)-  
 Harvesting operations permitted from July 15 - April 15**

**DO NOT CUT TREES MARKED WITH GREEN PAINT**

**This sale is located within Area 3: Vilas Sandy Plains North (Forest Production)**



Map produced by  
 Jon Leith, 8/22

This map is not a survey of the actual boundary of any property this map depicts.

NHAL TRACT NO. 20-22

2 Nichols Aspen

Vilas County

Town 42 North, Range 6 East (Boulder Junction Township)

Section 24 – E1/2SE

Town 42 North, Range 7 East (Boulder Junction Township)

Section 19 – S1/2SE, SW1/4

Section 29 – NWNW

Section 30 – N1/2NE

No bid bond is required.

The cutting area is approximately 222 acres.

All trees that will yield one or more 100-inch sticks to a 4” top diameter will be cut and utilized.

Whole tree utilization is NOT allowed.

---

ESTIMATED VOLUME (TONS)  
MINIMUM TOP DIAMETER

<u>SPECIES</u>	<u>4”</u>
Aspen	8,000
Oak <sup>1</sup>	4,200
Mixed Hardwood <sup>2</sup>	2,850

**Total Minimum Bid Value: \$165,690.00**

---

<sup>1</sup> Includes the potential for approx. 150 MBF of oak sawtimber.

<sup>2</sup> Approximately 57% white birch, 41% red maple, and 2% hard maple. Includes the potential for 29 MBF white birch & 5 MBF red maple. (Wt. conv. 2.352 tons/cd)  
Note: Total sale volume equates to 67.8 tons/acre or 28.3 cords/acre.

**Seasonal Restriction Zone A (Shaded Area Only ~ 29 Acres): Harvesting operations permitted from July 15 – April 15**

Special Conditions:

1. Cutting must be concurrent for all species. Do not damage residual trees.
2. Do not cut, knock down or utilize any dead trees, unless they pose a hazard to operator safety.
3. Slash within 50 feet of all recreational trails must be lopped and/or scattered to lie within two feet of the ground and be pulled back 10’ behind the tree line concurrently with cutting.
4. Do not harvest trees or operate equipment within 15 feet of any ephemeral pond. Do not deposit any slash or tops in them.
5. All landings and any new woods roads must be approved prior to sale start up.
6. All roads and landings must be returned to pre-harvest conditions or better.