

**Wisconsin
Department of Natural Resources
Timber Sale
Tract 19-23 Round 2 Aspen
T40N R7E Sections 26, 27, 34 & 35
Total Acres: 181 | Harvestable Acres: 131**

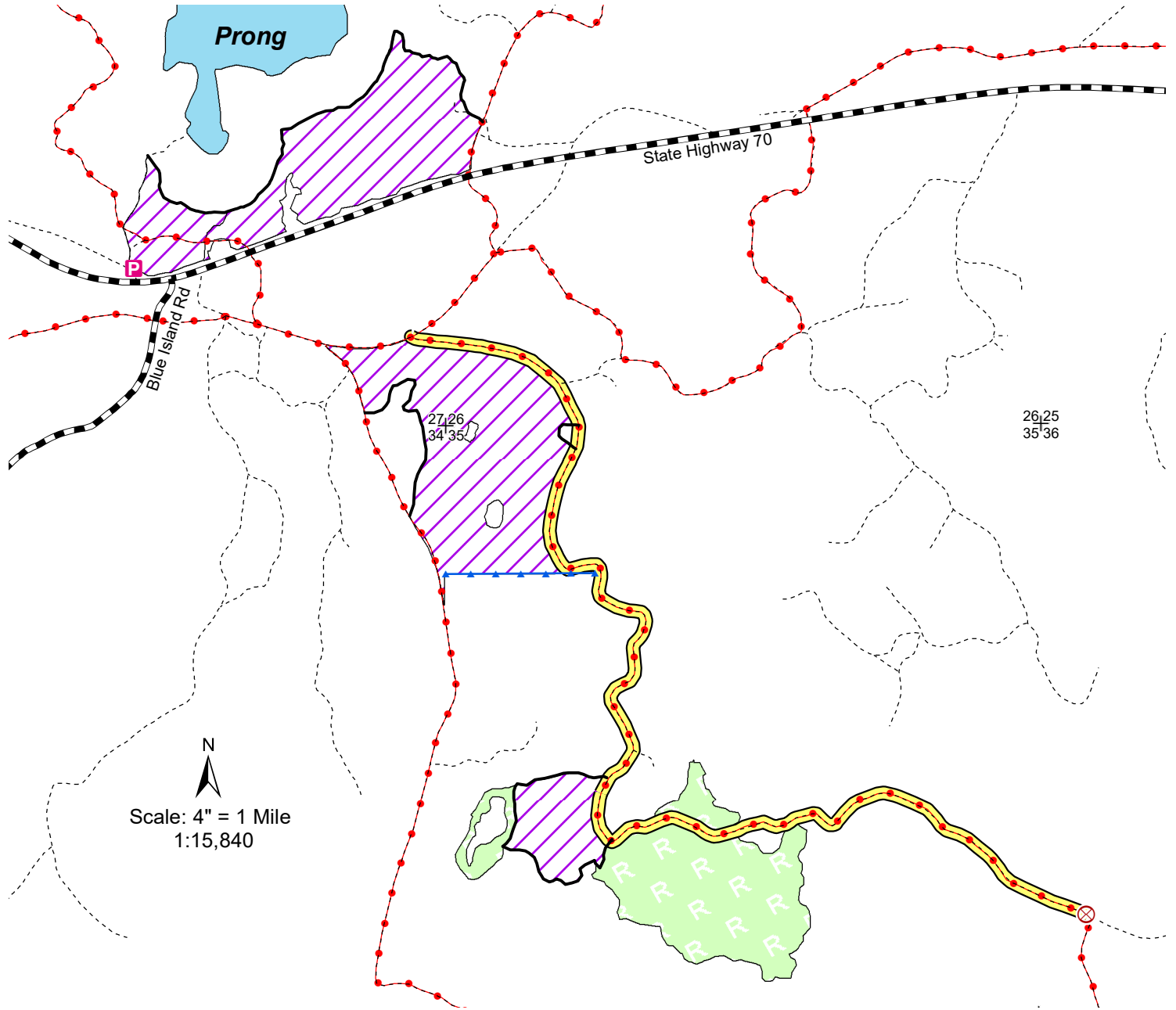

N
Scale: 4" = 1 Mile
1:15,840

- Legend**
- Bittersweet/Prong Parking Area
 - End Trail Expansion
 - Section Corner
 - Town and County Roads
 - Snowmobile Trails
 - Woods Roads
 - Blue Line
 - Red Line
 - Lakes

- Harvest Area (131 Acres): Cut all merchantable trees except green marked trees, red oak > 15" DBH, and pine > 20" DBH. Cut all 1-5" aspen, maple and balsam fir.
- Reserve Area (50 Acres): DO NOT CUT.
- Trail Expansion (Approx. 2 Miles): Cut all merchantable trees within 25 feet on both sides of the snowmobile trail as measured from the trails center.

Harvesting is allowed July 16th through April 14th.

The entire sale area lies within Management Area 5: Big Arbor Vitae Loamy Hills - Forest Production
This map is not a survey of the actual boundary of any property this map depicts

NH-ALSF TRACT 19-23
Round 2 Aspen

Vilas County

The total sale area is approximately 181 acres which includes 50 acres of Green Tree Retention (GTR). All trees that will yield one or more 100-inch sticks to the minimum 4" top diameter will be cut and utilized.

ESTIMATED VOLUME (TONS)
MINIMUM TOP DIAMETER

<u>SPECIES</u>	<u>4"</u>
White Pine ¹	1200
Balsam Fir	350
Aspen	5350
Mixed Hardwood ²	2000

Total Minimum Bid Value: \$84,840.00

¹ Approximately 88% white pine and 12% red pine. Includes potential for 117 MBF white pine sawlogs and 15 MBF red pine sawlogs.

² Approximately 45% red oak, 22% hard maple, 20% red maple, and 13% white birch. Includes potential for 19 MBF red oak sawlogs, 13 MBF hard maple sawlogs, and 7 MBF red maple sawlogs.

Note: Total sale volume equates to 67.9 tons/acre or 29.3 cords/acre.

Special Conditions:

1. **Seasonal Restriction: Oak Wilt Restriction: Cutting, skidding, or road building is allowed between July 16th and April 14th.**
2. **The area of the sale labelled "Trail Expansion" must be completely cut within the first year of the sale contract. The cut area includes all merchantable trees within 25 feet of each side of the snowmobile trail as measured from the trails center.**
3. All pine products cut between April 1 and September 1 must be removed from the sale area within three weeks from time of cutting. Pine products cut during the remainder of the year must be removed prior to April 1 of each year.
4. Cutting must be concurrent for all species, including 1-5" DBH trees where designated.
5. Do not cut, knock down or utilize any dead trees unless they pose a safety hazard.
6. Slash within 50 feet of all roads and trails must be lopped and/or scattered to lie within two feet of the ground and be pulled back 10 feet behind the tree line concurrently with cutting.

Notice: Completion of this form is mandatory. The Department will not recognize your bid unless you complete and submit this form. Personal information collected will be used for program administration and may be provided to requesters as required by Wisconsin's Public Records law [ss. 19.31-19.39, Wis. Stats.].

Date

Bidder Name

Street Address	City	State	ZIP Code
----------------	------	-------	----------

Property Name (if any) NH-AL STATE FOREST	Timber Sale Name Round 2 Aspen	Tract Number 19-23
--	-----------------------------------	-----------------------

Date and Hour of Bid Opening 1:30pm -November 15, 2023	Minimum Acceptable Bid (optional) \$84,840.00
---	--

Species-All bids including Lump Sum bids must be by species	Utilization Specifications (4 inch/Whole Tree/Logs)	Estimated Volume	Volume Units (tons/cords/mbf)	Price Bid Per Unit	Total Bid Value on Estimated Volume
White Pine	4 inch	1,200	tons		
Balsam Fir	4 inch	350	tons		
Aspen	4 inch	5,350	tons		
Mixed Hardwood	4 inch	2,000	tons		

The award shall be based on this TOTAL BID AMOUNT:

Performance Bond

Will be in the form of: (select one)

- | | |
|--|---|
| <input type="radio"/> Personal Check | <input type="radio"/> Assurance Bond |
| <input type="radio"/> Certified Check/Money Order | <input type="radio"/> Certificate of Deposit |
| <input type="radio"/> Irrevocable Letter of Credit | <input type="radio"/> Assignment of Savings Account |

I understand that any or all bids may be rejected and that consideration and awarding of a contract will be based upon my past performance and ability to complete contracts. **I also understand that if I am the winning bidder, I have 6 weeks from the date of the bid opening to submit an acceptable performance bond. I also understand that if I am awarded the contract and fail to execute it or work under it, I will be required to forfeit to the Department an amount equal to 10% of my total bid amount.** Failure to forfeit the 10% penalty will result in being considered ineligible to bid on any state timber sales for a two-year duration. In the event the highest bidder can not or will not sign the contract, the award may be made to the next highest qualified bid.

By checking this box, I certify that I hold a Wisconsin Master Logger Certification.

Notice: I understand:

Utilization specifications and estimated volumes are listed in the prospectus which is available upon request from the Department.

A copy of the standard timber sales contract which must be entered into is available upon request from the Department.

Signature of Bidder
Bidder's Name (Please Print or Type)
Phone Number (include area code)
Email Address