

**WISCONSIN
DEPARTMENT OF NATURAL RESOURCES
TIMBER SALE
TRACT 10-24 EVERGREEN
T42N R6E SECTION 11
HARVEST ACRES - 237**

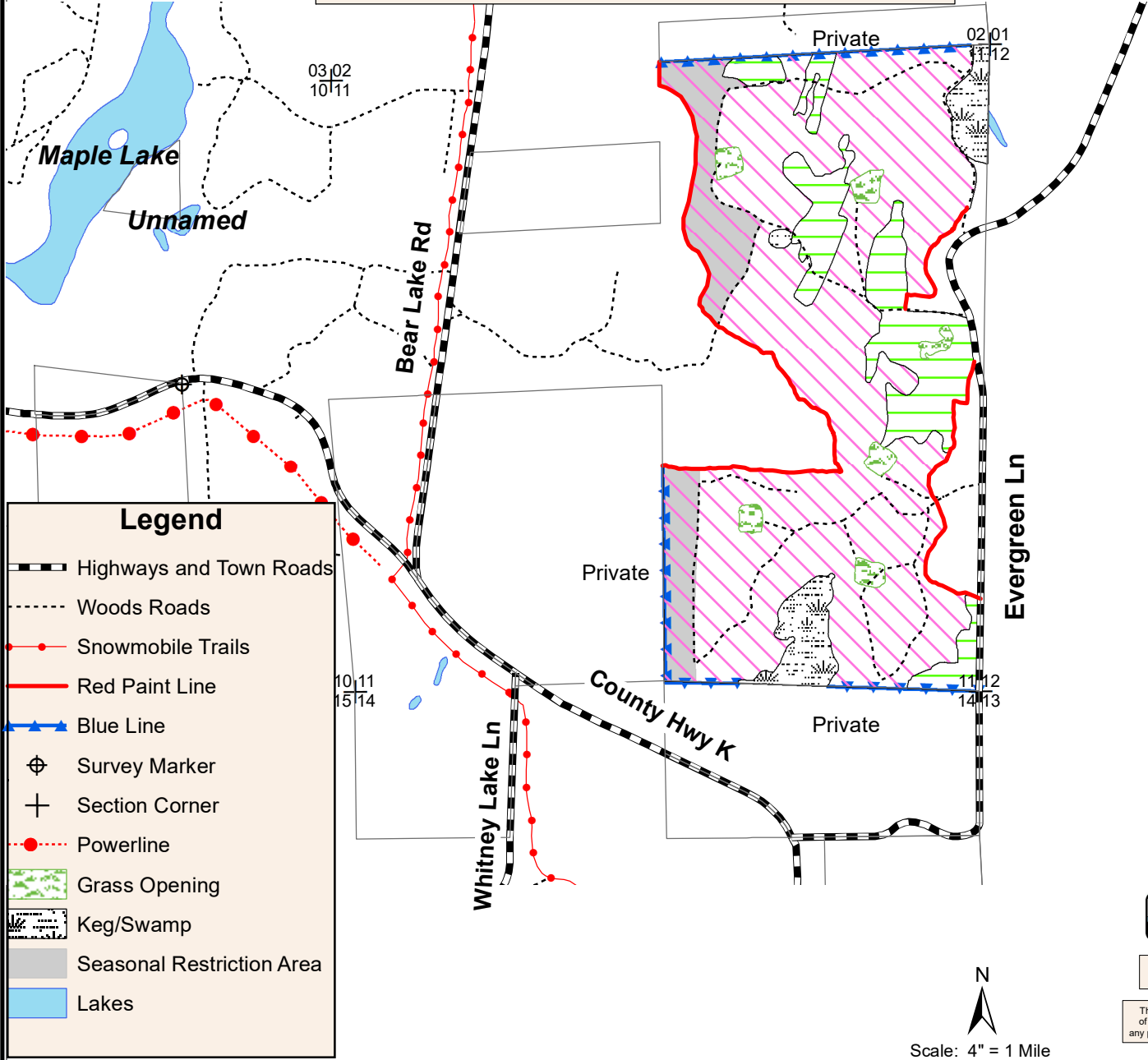

Legend

- Highways and Town Roads
- Woods Roads
- Snowmobile Trails
- Red Paint Line
- Blue Line
- Survey Marker
- Section Corner
- Powerline
- Grass Opening
- Keg/Swamp
- Seasonal Restriction Area
- Lakes



Map produced by
Jon Leith, 3/24

This map is not a survey
of the actual boundary of
any property this map depicts.



Scale: 4" = 1 Mile

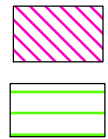

Aspen Area (198 acres): Cut all aspen, maple, & balsam fir 1" and greater in diameter as well as all merchantable oak, white birch, & trees marked with orange paint.



Red Pine Area (39 acres): Cut same as above (* sub-merch trees do not need to be harvested from within the pine plantations*)

Biomass Restricted Soils - No whole tree harvesting

**-Seasonal Restriction on Portions of Sale (Shaded Area Only ~28 Acres)-
No Harvesting Operations Allowed from April 15 - July 15 (Oak Wilt)**

**-Evergreen Road is weight limit posted-
Wood will need to be hauled out via Bear Lake Road**

DO NOT CUT TREES MARKED WITH GREEN PAINT

NH-ALSF TRACT NO. 10-24

Evergreen

The cutting area is approximately 237 acres.

All trees that will yield one or more 100-inch sticks will be cut and utilized.

Whole tree harvesting is not allowed.

ESTIMATED VOLUME (TONS)
MINIMUM TOP DIAMETER

<u>SPECIES</u>	<u>4"</u>
Red Pine ¹	1500
Balsam Fir	650
Aspen	9500
Mixed Hardwood ²	3400

Total Minimum Bid Value \$161,875.00

¹ Approximately 98% red pine, 2% white pine. Includes the potential for 175 MBF of red pine sawlogs

² Approximately 45% red oak, 22% white birch, 22% soft maple, and 11% hard maple. Includes the potential for 26 MBF of red oak sawlogs

Note: Total sale volume equates to 63.5 tons/acre or 27.6 cords/acre

**-Seasonal Restriction on Portions of this sale (Shaded Area Only ~ 28 Acres)-
No harvesting, skidding, or road building allowed April 15 – July 15 due to the risk of oak wilt.**

**-Evergreen Road is weight limit posted -
Wood will need to be hauled out via Bear Lake Road**

Special Conditions

1. Cutting must be concurrent for all species. Do not damage residual trees.
2. All pine products cut between April 1 and September 1 must be removed from the sale area within three weeks from time of cutting. Pine products cut during the remainder of the year must be removed prior to April 1 of each year.
3. Do not cut, knock down or utilize any dead trees, unless they pose a hazard to operator safety.
4. Slash within 50 feet of all town roads must be lopped and/or scattered to lie within two feet of the ground and be pulled back 10' behind the tree line concurrently with cutting.
5. Do not harvest trees or operate equipment within 15 feet of any ephemeral pond. Do not deposit any slash or tops in them.
6. All landings and any new woods roads must be approved prior to sale start up.
7. All roads and landings must be returned to pre-harvest conditions or better.

Note: In order to fill and save this form electronically, it must be opened using Adobe Reader or Acrobat software. Save a copy of the file, open Adobe Reader, select File > Open and browse for the file you saved.

State of Wisconsin
Department of Natural Resources
dnr.wi.gov

Timber Sale Bid
Form 2400-049 (R 07/22)

Notice: Completion of this form is mandatory. The Department will not recognize your bid unless you complete and submit this form. Personal information collected will be used for program administration and may be provided to requesters as required by Wisconsin's Public Records law [ss. 19.31-19.39, Wis. Stats.].

Date

Bidder Name

Street Address

City

State

ZIP Code

Property Name (if any)

Northern Highland-American Legion

Timber Sale Name

Evergreen

Tract Number

10-24

Date and Hour of Bid Opening

May 1, 2024 1:30 pm

Boulder Junction Community Center

Minimum Acceptable Bid (optional)

\$161,875.00

Species-All bids including Lump Sum bids must be by species	Utilization Specifications (4 inch/Whole Tree/Logs)	Estimated Volume	Volume Units (tons/cords/mbf)	Price Bid Per Unit	Total Bid Value on Estimated Volume
red pine	4 inch	1,500	tons		
balsam fir	4 inch	650	tons		
aspen	4 inch	9,500	tons		
mixed hardwood	4 inch	3,400	tons		

The award shall be based on this TOTAL BID AMOUNT:

Performance Bond

Will be in the form of: (select one)

Personal Check

Assurance Bond

Certified Check/Money Order

Certificate of Deposit

Irrevocable Letter of Credit

Assignment of Savings Account

I understand that any or all bids may be rejected and that consideration and awarding of a contract will be based upon my past performance and ability to complete contracts. **I also understand that if I am the winning bidder, I have 6 weeks from the date of the bid opening to submit an acceptable performance bond. I also understand that if I am awarded the contract and fail to execute it or work under it, I will be required to forfeit to the Department an amount equal to 10% of my total bid amount.** Failure to forfeit the 10% penalty will result in being considered ineligible to bid on any state timber sales for a two-year duration. In the event the highest bidder can not or will not sign the contract, the award may be made to the next highest qualified bid.

By checking this box, I certify that I hold a Wisconsin Master Logger Certification.

Notice: I understand:

Utilization specifications and estimated volumes are listed in the prospectus which is available upon request from the Department.

A copy of the standard timber sales contract which must be entered into is available upon request from the Department.

Signature of Bidder

Bidder's Name (Please Print or Type)

Phone Number (include area code)

Email Address