

**Northern Highland - American Legion State Forest**  
**C61A Stands 3 & 8**  
**Illustrious Red Pine 93 Acres**  
**Town of Sugar Camp, Oneida County, T39N-R9E Secs. 11 & 12**  
**NHAL - SF Master Plan: Mgmt. Area 6 - Oneida Sandy Plains - Forest Production**

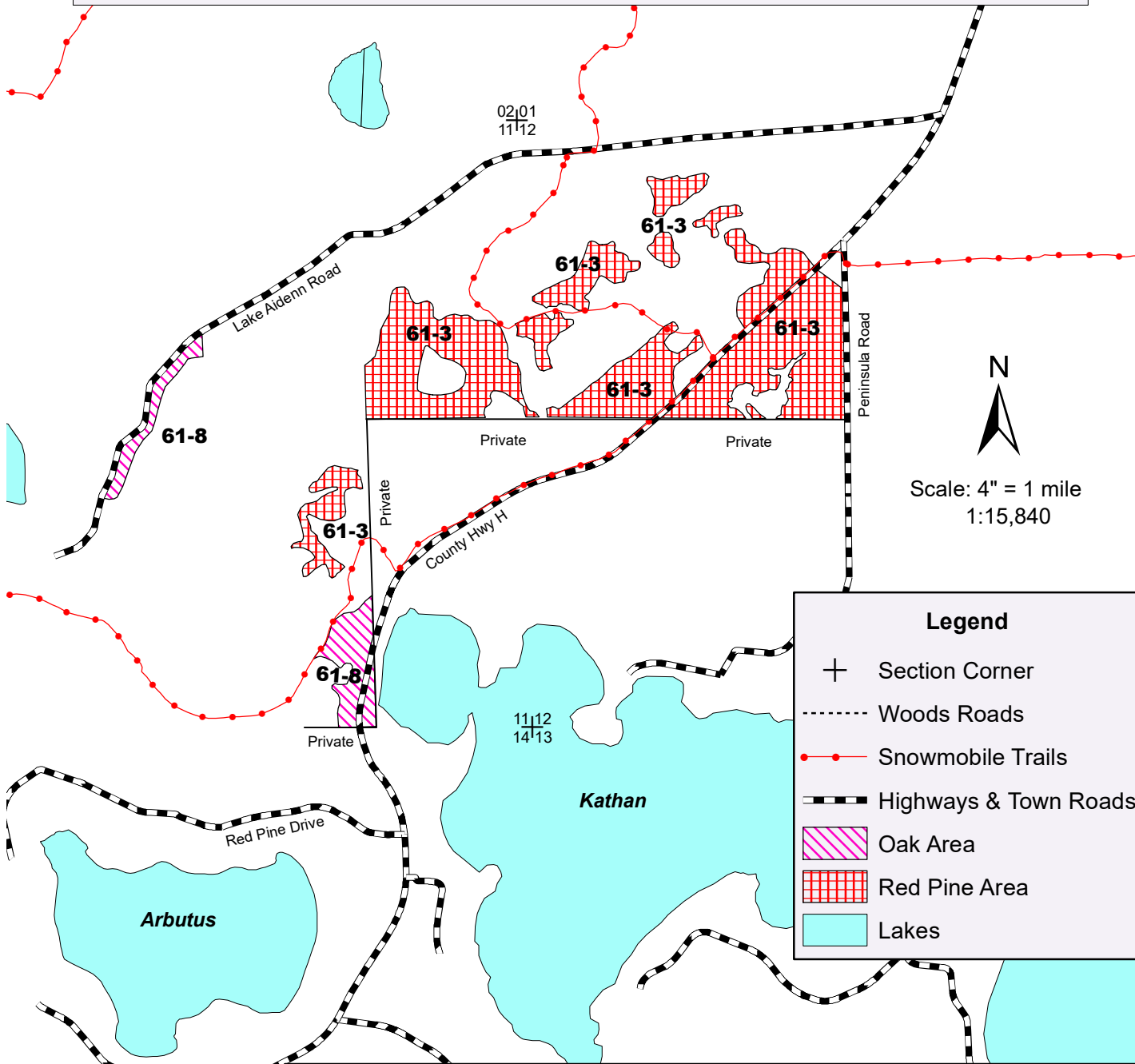

Scale: 4" = 1 mile  
 1:15,840

**Legend**

- + Section Corner
- ..... Woods Roads
- Snowmobile Trails
- +—+— Highways & Town Roads
- Oak Area
- Red Pine Area
- Lakes

**Area 6 - Oneida Sandy Plains - Forest Production Area**

Stand 3 (81 Acres) is comprised of well stocked red pine poletimber and small sawtimber. This 61 year old stand has been thinned in the past and is currently averaging 170 sq.ft. of basal area per acre. This stand will receive an improvement thinning to improve stand health and vigor. The best quality red pine will be free thinned, from below, to release those crop trees.

Stand 8 (12 Acres) is comprised of well stocked 67 year old red oak small sawtimber with associated aspen, maple and white pine poletimber. This stand will be thinned to improve the growth and vigor of the remaining oak while releasing advanced natural regeneration. Aesthetics will also be a consideration near Kathan Lake.

Biomass harvesting is not allowed. There is a good network of woods roads and snowmobile trails within the proposed management area. There is good access to County Highway H.



Map produced by Jim Wetterau, 1/23

This map is not a survey of the actual boundary of any property this map depicts.